H!

and Time-Keeping.

Watch.

to the Movement to cause rust

TCH!

be regulated to seconds

OF THESE WATCHES.

TUCKETT & CO on movement or dial
e, $40 to $70. In Gold Cases from $100

R & CO.

et, San Francisco Cal.

ERWARE. Etc., Etc.

SAN FRANCISCO.

N. W. SPAULDING

ow-Smithing & Repairing

ESTABLISHMENT,

and 19 Fremont street be-
ween Front and Battery.

SAN FRANCISCO

N W SPAULDING'S PATENT FALSE TREAD
. Inserted in circular saws.
REPAIRING in all its branches such as Gum
ing, Re-Toothing, Straightening, etc.
CIRCULAR SAWS of all sizes also Cross-cut Mill,
lay Gang Buck Butcher and Hand saws of all
ds, together with a good assortment of SAW AT
ers at lowest market rates.
Cast-Steel faced PLANER KNIVES and MOULD-
G CUTTERS always on hand or made to order on
ort notice.
N. B.—Messrs. KNAPP, BURRITT & CO.,
mmission Merchants, Portland, Oregon are my
ly authorized Agents for Oregon, Washington and
aho.
Orders sent through them by telegraph or other-
se will be filled at same rates as if sent to me di-
ct.

MEDICAL.

To the Unfortunate!

NEW REMEDIES NEW REMEDIES!

DR. GIBBONS'

DISPENSARY,

623 Kearny St.,

Corner Commercial Street

SAN FRANCISCO.

Established in 1854 for the treatment of Recent and Seminal Diseases,—such as Gonorrhœa, Gleet, Stricture Syphilis in all its forms Seminal Weakness, Impotency, Sexual Debility and all Diseases arising from the Indiscretion or Solitary Habits of Youth, those solitary vices of depraved sexual indulgence, so destructive by the youth of both sexes to an almost unlimited extent, producing with unerring certainty the following train of untold symptoms, unless counteracted by scientific medical measures, viz. Seminal Weakness, a confusion of ideas, dark spots under the eyes, pain in the head ringing in the ears noise like the rustling of leaves and rushing of waters, palpitation of the heart, loss of memory, dizziness of the limbs, confused vision, disturbed intellect, loss of confidence, diffidence in approaching strangers, a dislike to form new acquaintances, disinclination to society, loss of energy, hectic flushes, pimples and various eruptions about the face furred tongue fetid breath, coughs, consumption, night sweats, nonpollutions and consequent insanity. If relief be not obtained, should apply immediately either in person or by letter and have a cure effected by his new and scientific mode of treating this disease, which never fails of effecting a quick and radical cure. Dr. G. will give One Hundred Dollars to any person who will prove satisfactorily to him that he was cured of this complaint by either of the San Francisco quacks.

Married Men.

or those who contemplate marriage, who are suffering under any of these baneful maladies, should not neglect the sacred responsibility resting upon them, or delay to obtain immediate relief.
DR. GIBBON is responsible, and will give to each patient a written instrument binding himself to effect a radical and permanent cure, or make a charge.

Cured at Home.

Persons at a distance may be CURED AT HOME, by addressing a letter to Dr Gibbon stating case, symptoms, length of time the disease has continued, and have medicines promptly forwarded free from observation, and curiosity, to any part of the country. Directions for using through the Post-Office or through Wells Fargo & Co. a package of medicine will be forwarded to any part of the Union. All communications strictly confidential.
Address DR. J. F. GIBBONS, 623 Kearny street, corner Commercial, San Francisco, Postoffice Box 1,837.
REMEMBER TO PUT BOX 1,837 ON THE LETTER.
OFFICE. Consultations FREE.
Correspondents will please inform DR GIBBON that they read his advertisement in the DAILY OREGONIAN

A BOOK FOR THE M[illegible]

MARRIAGE GUI[illegible]

[illegible]

Assignee's Notice.

THE Stock in Trade, [illegible] Books belonging to the [illegible] bankrupt. The Inventory [illegible] seen by applying to the Assignee [illegible] it be received up to July 31 1875.
Terms—One-third (⅓) cash and the remainder [illegible] (4) months with approved endorsement [illegible] interest.
The Assignee does not [illegible] chest bid and reserves [illegible] the business [illegible] more [illegible]

[illegible] for a [illegible] all his debts [illegible] favorable [illegible] day of August, 1875 [illegible] ing of the said [illegible] at his office [illegible] Register in Bankruptcy before [illegible] and [illegible] District when and where [illegible] son may attend and show cause if any they [illegible] are, why the prayer of said petition should not be granted.
WILCOX
Clerk of said Court.
[illegible]
Attorneys. Whalley & Fechheimer Attys

ADMINISTRATOR'S NOTICE.

NOTICE IS HEREBY GIVEN THAT THE undersigned have been duly appointed by the County Court of the State of Oregon for Multnomah County, administrator and administratrix of the estate of Angeline Bernard late of said county, deceased. All persons having claims against the said estate are hereby required to present them, with the proper vouchers, within six months from the date hereof to the said administrator at the office of S. B. Huntington in the City of Portland Multnomah county, State of Oregon.
RICHMOND H SCHWAB,
JENNIE L. SCHWAB.
[illegible]dlaw1w

Morning Oregonian.

VOL. XV.—NO. 151. PORTLAND, OREGON: MONDAY, AUGUST 2, 1875. PRICE—TEN CENTS.

EASTERN NEWS.

[BY TELEGRAPH TO THE OREGONIAN.]

Johnson's Last Night

NASHVILLE, July 31—Latest intelligence from Greenville 9 o'clock last night says ex President Johnson was somewhat better He takes milk with relish Some hopes of recovery)

Andrew Johnson Dead.

NASHVILLE, July 31—The following, dispatch and record to the agent of the associated press is just received

KNOXVILLE, July 31—Senator Johnson died at 2 20 this afternoon (signed) DUNCAN
CARTER COUNTY, Tenn Aug 1—The death of Andrew Johnson at 2 30 this morning is now confirmed He desired that his winding sheet be the flag of his country

WASHINGTON, July 31—Secretary Fish now in Washington has been informed of the death of ex President Johnson He is anxious on the decease and has directed that his winding sheet be the flag of his country

Flags at Half-Mast Out of Respect for Johnson.

WASHINGTON, Aug 1—As a mark of respect to ex President Johnson, the flag was at half mast from sunrise over the music stand of the executive mansion and from various public buildings in the city

NEW YORK, Aug 1—Soon after the announcement yesterday of the death of ex President Johnson flags were placed at half mast over the city hall

Executive Order on the Death of Ex-President Johnson.

WASHINGTON, August 1—The following executive order has been issued

WASHINGTON July 31 1875

It becomes the painful duty of the president to announce to the people of the United States the death of Andrew Johnson the last surviving of his predecessors which occurred in Carter county East Tennessee at an early hour this morning The solemnity of the occasion on which called to the presidency with the varied nature and duration of his public service will cause him to be long remembered and occasion mourning for the loss of a distinguished public servant As a mark of respect for the memory of the deceased it is ordered that the executive mansion and the several departments of the government at Washington be draped in mourning until the close of the day designated for the funeral and all public business be suspended on that day It is further ordered that the war and navy departments cause the proper honors to be paid on that occasion to the memory of the illustrious dead

U S GRANT
By the President
GEO. CASWELLADEN Acting Secy of State

The Tweed Civil Suit.

NEW YORK, July 31.—Judge Barrett to-day refused to vacate an order of arrest in the six million suit against Tweed or to reduce his bail

A Man Kills his Wife and Himself.

ATTICA, Iowa, July 31.—Thursday forenoon Albert Sickle a young farmer living in this county, while bringing a load of produce to town shot and killed his wife who was accompanying him, and then killed himself. The child in the wagon was uninjured. It was thought at last accounts that Mrs Van Sickle was alive at last accounts, though death was inevitable. No cause assigned for the deed.

Bank Statement.

NEW YORK, July 31.—Loans increased $1,938,000 specie increased $1,382,200; legal tenders decreased $1,300 deposits decreased $1,069,500 circulation decreased $25,000 reserve shows a loss of $977,750

Telegraph Stock Speculation.

The Tribune says a member of the executive committee of the Western Union Company well acquainted with Commodore Vanderbilt was questioned as to the truth of the report that Vanderbilt was ready to sell out his stock He says Vanderbilt is a speculator and will buy any speculative stock and is much with the Western Union but he is intensely stubborn The stock he holds cost him 86 and he never will sell at a loss If it can be got up to 90 Vanderbilt will sell out to Jay Gould at any one who will give his price but the retirement of Vanderbilt from business would not necessarily involve the retirement of his friends. Vanderbilt has a large number of followers who will do whatever he says and who board—Messrs. Roberts, Hatfield, Barker, Burke and Thorne—are all mixed up as his friends all have confidential relations with the management of the company The Tribune does not believe they would sell out their stock even if Vanderbilt should. There is $35 000 000 Western Union stock in all the committees hands, and Vanderbilt alone holds $15,000,000 of it. Gould is said to be now making sixteen millions enough to control the board at all its elections If Gould desires the control he will have to buy Vanderbilt's interest at the committee rate Gould to-day owns more Western Union stock than does Vanderbilt. It is well known in our board that Jay Gen & own $7,500,000 of Western Union stock against $5,000,000 held by the Vanderbilts Gould would be buy out the interest of Vanderbilt which the latter is quite willing to sell the moment the stock rises to 100, Gould with his $7,500 000 will be very near to controlling the board. He will have to purchase it all himself however for he cannot rely upon friends. He has no such followers as has Vanderbilt but he makes up in cash what he lacks in support.

Failure of Sherman & Co.'s Deposits

It is rumored on Wall street that deposits in Duncan Sherman & Co's amount to $ 000 000

Destructive Fire.

KENNEBUNK, Me July 31—A destructive fire occurred last night at Kennebunk port burning a steam mill and ships at Ward's shipyard also a bark nearly ready to launch, belonging to Perkins & Crawford.

Notable Death.

BOSTON, July 31.—Francis Dane many years identified with the boot and shoe trade, died this afternoon.

Accident takes a Benefit.

CLEVELAND, July 30.—At the close of the second race to-day Accident, the California favorite was led before the grand stand for the collection of premiums and was received with great applause

Strikes at Fall River.

FALL RIVER, July 31.—At the spinners meeting last night, it was voted to strike in three of the mills. This proceeding will without doubt cause a general lockout. It is believed the card grinders and weavers, who hold a meeting this evening will take themselves thirty days vacation

Fire Takes the Place of Gold.

NEW YORK, July 31.—One of the foreign bankers intended to ship a large amount of gold to day but changed and in its place sends United States bonds, which he was able to do with an advance to cover

A Clergyman Dies Abroad.

NEW YORK, July 31.—A private dispatch just received announces the death at Edinburgh, Scotland of Rev. James Richards a Presbyterian clergyman of Charlestown West Virginia.

Money and Stocks.

NEW YORK July 31—Gold closed at 12[illegible]@[illegible] Money dull at 5@6 Government dull and irregular Stocks active and irregular Pacific 93¾ Panama 120 Quicksilver 15 W U 83¼ W Pacific 81¾ Y Central 101¾ Erie 14¾ Union Pacific 72¾ Bonds 101¾ Central Pacific 103¾

Mr. Beecher's Salary.

NEW YORK July 31.—The *Sun* says Augustus Storrs, treasurer of Plymouth Church has paid to H. W. Beecher $30 000 as the first instalment of his $20 thousand dollar salary Two secret meetings of the board of trustees have been held in the past three weeks and there has been much difference of opinion bordering almost on dissension as to how the remaining $4 000 shall be raised The amount paid Beecher was the surplus of pew rents rented at the sales in January and covers his salary for twenty thousand.

The *Times* says it is somewhat authoritatively stated that officials of Plymouth Church intend to raise $50 000 additional to be vested to Beecher by a mortgage on Bethel

Basis is to be Paid for her Testimony.

NEW YORK July 31—A fund is now being raised by members of Plymouth Church for the benefit of Bessie Turner

Another Mess to be Buried

NEW YORK July 31—The extended time for the defendants to answer in the suit for libel brought by Rev Dean Proctor against the New York Graphic expires to-day In all likelihood it will be consummated.

Not Involved in Duncan, Sherman & Co's Failure.

NEW YORK July 31—Letters are received from Boston by Raymond & Co Broughton and Wm Whatley denying that they are losers by Duncan Sherman & Co

Another Failure

NEW YORK July 31—Schwab & Frost, large pork packers and extensive liquor dealers are reported as having failed for about $10 000

A Musical Contest.

NEW YORK July 31.—The leader of the Sixty-ninth regiment band has made a proposition to Patrick Raymond president of the Irish American Association now here for a contest of bands the 17th of March next.

City Burned

ST PETERSBURG July 31.—A fire broke out early in the town of Bronsk government of Oriel and raged until Tuesday when it was extinguished by rain. Two thirds of the place was destroyed 1,000 inhabitants became public stricken and fled to the fields for safety. The town contained a population of 11 000

Convicted of having Opinions

Two students and two citizens charged with being implicated in the socialist movement in Moscow were convicted and sentenced each to ten years imprisonment. Four other persons convicted of the same offence were sent to prison for a short term

Church Dignitaries Sail for Europe.

NEW YORK Aug 2—Roncetti obligati and Rev Dr Chaldey secretary of the Papal legation sailed for Europe to-day They were escorted down the bay by a steamer containing a number of clergy and laity

The O'Connell Centenary

NEW YORK Aug 1—Archbishop Gibbons, Bishop of Richmond and Archbishop Purcell of Cincinnati and Archbishop Spalding of Baltimore have been selected to deliver the oration on the occasion of Daniel O Connell's centennial celebration in this city August 6th Invitations are to be sent to the President cabinet officers governors of States and county officers and representative men of the several states, on their invitations

Mr. Beecher to Deliver an Agricultural Address

MANCHESTER Aug 1—Henry Ward Beecher will deliver the annual address at the New England and New Hampshire agricultural fair to be held here from the 7th to the 10th inclusive

The Memphis Excursionists

NORFOLK Aug 1—The Memphis excursionists who arrived on the 29th have made a visit of pleasant trips About seventy of the party left to night for New York Others go to Richmond North Carolina and points in the interior

Northern Pacific Railroad Items

NEW YORK Aug 1—One of the purchasing committee of the Northern Pacific railroad informs a reporter last night that 650 000 000 of first mortgage bondholders had agreed to the propo si of the purchasing committee to buy in the road and other property at sales of the same to take p ace Monday under decree of the United States court.

Death of an Editor

POTTSVILLE Aug 1—Benjamin Bannon for a long time proprietor and editor of the *Miners Journal* died to-day aged 68

News from the Faraday.

NEW YORK Aug 1—The ship *Faraday* from Ireland reports that on July 11th in lat 49 long 15, she spoke the steamship *Pierre la*, repairing the cable and supplied her with provisions

Fire in Long Island City

NEW YORK, Aug 1—A fire last night destroyed L D Hillsbard's sand oil factory in Long Island City Loss $75 000

Great Damage to Crops

CHICAGO Aug 1—Reports from numerous points in Ohio Indiana Iowa Missouri and Illinois state the frequent and heavy rains that have visited the northwest during the past week have done great injury to the growing crops and in some sections whole farms are flooded. Wheat has suffered great in and it is feared this crop will be almost a failure in some localities. In Iowa and Illinois, the rivers water is standing so deep as to prohibit harvesting, or cultivation Crops on high or rolling ground are in better condition but the average will probably be low even there

Four Young Men Drowned--Their Bodies Recovered.

CINCINNATI August 1—The bodies of four young men drowned last Thursday night near Hunting, ton were recovered to day

Streams Full of Floating Wheat.

Special to the *Commercial* give accounts of heavy rains during the twenty four hours past in Indiana and Illinois and further damage to crops Deaville Illinois reports all the bottoms and along the Vermillion overflowed, and that the streams were full of floating wheat Great damage has been done to railroads by the flood Trowsville Indiana reports a disastrous rain storm on Tuesday The streams flood the country Several hundred feet of the Indianapolis and Lafayette railroad are washed out On the Louisville New Albany and Chicago railroad the culverts and track are gone on several places north and south The Green Castle Indianapolis and St. Louis railroad is also washed out east and west of Greek Castle The Vandalia road also loses a bridge at West Waterville near Carlesburg, Indiana. The Indianapolis Blockington and Western railroad is washed out near Crawfordsville It is thought trains will not get through before Sunday The *Commercial's* Edwardsport Indiana Special reports a terrific hail storm this afternoon The stones were the size of a large hickory nut, with heavy rain Considerable damage was done to Hocking Valley Railroad bridges The Xenia special from Cincinnati, Ohio reports Scioto river very high and still rising The bottom lands are all under water, and considerable damage has been done. A number of bridges on the Xenia creeks are swollen to rivers and all flat land are in undated Rain is still falling and streams rising Wheat is already destroyed by rain and the army worm is cutting wheat and oats Special from Lima Ohio reports serious damage to crops in that vicinity from rain and the army worm Corn is badly beaten down by the water

Damage to Crops in Missouri.

ST LOUIS Aug 1—Dispatches from various parts of the state report immense damage to crops in spring river bottom Farmers are damaged a million and a half dollars The streams at St Louis are flooded causing great damage and destruction Railroads are greatly damaged and trains greatly delayed

WASHINGTON CITY.

Sales of Gold for August

WASHINGTON Aug 1—The assistant treasurer at New York has been directed by the secretary of the treasury to sell gold during the month of August as follows One and one half million on the first and third Thursdays each and one million on the second and fourth Thursdays each Total five millions

Milwaukee, Wis., Made a First-Class Carrier office.

An order has been issued from the postoffice department to include Milwaukee Wisconsin in the list of first class letter carrier offices and the pay of carriers is increased accordingly

Postal Changes for Oregon and Washington

WASHINGTON Aug 1—Postmasters appointed—Ernest W Crichlow Oswego Clackamas county Oregon J W Whitman Rosalia steamboat W T James Le Squal King Co W T

BY ATLANTIC CABLE.

Emperor William will Give a Prize

BERLIN July 31—Emperor William has telegraphed from Gastein that he will contribute a prize of honor to be competed for in the German national match here next week

Notable Death

BERLIN July 31—Dan Von Schweechen leader of Liberal Democrats is dead

The Sick Man goes into the Irredeemable.

CONSTANTINOPLE July 31—The London *Herald* states that the government has authorized the circulation of the bible in Turkey

Factory Burned

BELFAST Ireland July 31—Broadwood weaving factory in this city was burned to-day Damage £50 000 Seven hundred persons are thrown out of employment.

The Lord Mayor's Banquet

LONDON July 30—The grand ball by the lord mayor of London to the lawyers and other elite dignitaries from all parts of England took place last night and was a magnificent affair Nearly 3,000 persons were present including all the distinguished guests at the banquet yesterday No member of the British ministry attended

Report of the Court of Inquiry on the Loss of the Vicksburg.

LONDON July 30—The report made by the board of trade court of inquiry appointed to investigate the loss of the steamer *Helsburg* of the Dominion line is published The court exhibits a tariff which he was reported at night on both bows the master of the *Helsburg* had hove to until daylight in accordance with the company's instructions the catastrophe would in all probability have been averted. The evidence shows neglect of practice in manning the boats Had they been carried out the boats would have been lowered earlier The court promptly believe every life would have been saved Further delay is attributed to the natural reluctance of the captain to abandon his vessel while the hope of saving her remained

Rochefort Challenges de Cassagnac, but the Conditions of the Duel Cannot be Agreed Upon.

The *Figaro* reports that Henri Rochefort on the 10th sent Paul de Cassagnac a challenge telling him to come to Geneva at once with seconds The cause of the challenge was certain articles appearing in *Le Pays* in which M de Cassagnac replied with an exceedingly abusive letter giving Rochefort the choice of weapons and appointing Prince Alexandre de Wagram and Count Harrison his seconds M. Lorin carried the letter to Geneva and returned with the following answer Rochefort's seconds have met those of Cassagnac and have agreed upon the duel and claim that as their principal is the insulted party he has not only the choice of weapons but the right to decide that the distance and likewise demand that the men meet with pistols at five paces to shoot at the word of command M Lockroy's seconds did not wish that the duel should take place at once as Rochefort's seconds had demanded but they were willing to meet on the 11th day number and

The Daily Oregonian.

MONDAY MORNING AUGUST - 1875

ANDREW JOHNSON

Andrew Johnson died at the residence of his daughter in Carter county Tennessee at 2 30 o'clock last Saturday morning

We condense from the Encyclopedia the following facts respecting his life down to the period when he became so prominent a figure in the politics of the times as to make his name familiar in every household He was born at Raleigh North Carolina, Dec 29 1808 lost his father at four years old at 10 was apprenticed to a tailor in his native city with whom he served seven years He never went to school a day in his life, but learned to read by his own exertions and the casual assistance of a friend during his apprenticeship After this he worked at his trade 10 or 12 hours a day, and read two or three hours every night In the fall of 1826, he set out to seek his fortune in the West, and took up his residence at Greenville, Tennessee, which place continued to be his home the remainder of his life At Greenville, while working as a journeyman tailor, he married, and his wife taught him to write, and instructed him in the elements of arithmetic In 1828 he was elected Alderman of the village, which was the first office he ever held It was the starting point of that career of official life which he was in the habit in after life of mentioning as "swinging round the circle" In 1840 he was presidential elector, in 1841, State senator, in 1843 was elected to congress, serving, by successive re elections, till 1853. He was a Southern Democrat in his affiliations at that time strongly supported the annexation of Texas and Mr Polk's Mexican war measures In 1853, and again in 1855, he was elected governor of Tennessee In 1857 he was elected to the United States senate, for the term ending March 3, 1862

Where the encyclopedia leaves him the country takes him up During his term the old contest between North and South over the slavery question took definite and tangible shape, and the conflict of opinions culminated in a conflict of arms When it became apparent that war was the only alternative to a dissolution of the Union, Mr Johnson came out boldly for the preservation of the Union at all hazards, and in doing so turned his back on nearly all his former party friends from the South and a large proportion of those from the North No speech ever delivered in the senate chamber thrilled the nation more than his reply to the remarks of Senator Lane, of Oregon, who had affected to be greatly shocked at hearing the leaders of the secession movement spoken of as traitors Mr Johnson said in reply he would "arrest them as traitors, try them as traitors, and if convicted hang them as traitors Such utterances, from a life long Democrat and a Southern man, produced an effect which, in that day of excitement and passion, could not have been produced by any amount of logical argument. From that moment Johnson was a central figure in the struggle for national existence It was that speech and his constant support of Mr Lincoln's policy, rather than exhibition of statesmanlike accomplishments, that made him Vice-President in the election of 1864

In April, 1865, he became President by the death of Mr Lincoln His former zeal in the cause of the Union, and the manner of Mr Lincoln's taking off led many to fear that Johnson would be inclined to pursue too harsh and relentless a course toward the ex rebels, the rebellion having just collapsed But the reverse proved true For eight or nine months the President did little or nothing, and at the end of that time came to an open rupture with the Republican party on some of the vital questions arising out of the war That bitter conflict between the President and Congress ensued which caused the impeachment of the latter by the House of Representatives, and a trial before the Senate, resulting in his acquittal by barely the requisite number of votes. From that time to the end of his term he was powerless, Congress having hedged him round with provisions to prevent his exercising the appointing power to place the civil service in the hands of the opposition

Last winter he was elected United States Senator from Tennessee, as an independent Democrat, against the nominee of the party caucus, and took part in the executive session, which followed immediately upon the adjournment of Congress in March

Andrew Johnson's place in history can not be determined yet The estimates of him are various, but it is certain they are far less unfriendly than when he left the presidential chair He was never accused of corruption in any mercenary sense, and much in his conduct, which at the time was set down for positive crime is looked upon in the steadier and juster light of this day as merely stubborn and unreasonable persistence in a course he thought was right But at all events he was a failure in the office of President The charity that would allow he was conscientious in his opposition to the reconstruction policy, will hardly be so amiable as to concede the fitness for the Presidency It had been better for his fame and for the country if he had met his end ten years earlier At least such will be the verdict of this generation

RENOWNED DEMOCRATIC STOCK

In his speech after the nomination of Lafayette Lane, Governor Grover took occasion to remark that the nominee was of "renowned Democratic stock The reference was to General Joseph Lane It is Lafayette Democracy is of the same sort as that of his father, the less we have of it the better for the country It is not however, so much for the purpose of holding the son responsible for these heresies, so dangerous to the country and to republican institutions which distinguished General Lane during the days of his activity, as for the purpose of calling especial attention to Governor Grover's view of Democracy that we here in opposition with the remarks of the governor at this time, some extracts of the sort of "Democratic stock it is that Mr Lane springs from We quote a few sentences from Gen Lane's speech in the United States senate, March 20, 1861—just at the breaking out of the rebellion,—when he was representing, or unrepresenting Oregon in that body

Mr President in the remarks I made on the 19th of December last in reply to the senator from Tennessee [Andrew Johnson] I took the ground that a *State might rightfully secede from the Union*

They would at least refrain from ungenerous insinuations against the patriotism of Northern Democrats who like myself *oppose the policy of coercion*

The right of secession being *fundamental* and paramount all those territories and sites of forts have been acquired subject to that right and must abide by it

Jefferson Davis a traitor! Treason applied to him Him, the purest and best of patriots?

Let the seceded States alone

On the contrary acknowledge the independence of the Confederate States of America

These are the sentiments that constitute a man a "renowned Democrat," according to Governor Grover and the remote and scarcely pertinent fact that the nominee of the present party for Congress sprung from the loins of the Senator who uttered such sentiments is fetched from far to do duty as a recommendation of the young man to Democratic favor If *that* is Democracy, as we remarked the less we have of it the better for the country

ANOTHER CORRECTION

In commenting on the letters of Mr U S District Attorney Mallory and Mr Postal Agent Underwood, published in the OREGONIAN last Saturday, the *Evening Journal* names the editor of this paper as one of the four persons before referred to by him, who could furnish evidence or a clue to evidence that would enable the officers to detect the parties guilty of the mail robbery The *Journal* is altogether in error We have given our readers all we know about the matter, and although we know thus much before the case was mentioned in any of the papers, we had no information beyond that The name of Cox, as a possibly guilty party, we never heard whispered, till we saw it in the *Journal* We were subpœnaed to go before the grand jury, we presume on account of being referred to by the editor of the *Journal* in his testimony before that body We responded to the subpœna but were not called to testify further more we may as well add, we have never had a word of conversation with the editor of the *Journal* on the subject and so far as we can recollect, never mentioned it to any person, except the officers, till after the publication of the accusation against Cox and Underwood in the *Journal*

We had hoped not to have to refer to this matter again, unless in general discussion, but the inaccuracies of Mr Mallory on the one hand and of the *Journal* on the other seem to render this explanation necessary

MORE PRESSED BRICK FROM THE POOL OF SILOAM

Not many years ago it was given out that a certain law firm must be employed, if litigants would have a friend at court That is no longer supposed to be the case, but now certain claquers are "legging for the concern, to borrow General Coffin's expressive phrase, in the way of urging that applications for pardons from the President, and for remission of fines and forfeitures by the Secretary of the Treasury, must go through certain hands here, because thereby it will receive the assistance of the member of the cortern who has position at Washington If people really knew in what contempt the Secretary of the Treasury holds the individual whose "perturbed state of mind" led him to go by an assumed name and have two wives for over seven long years, they would not be surprised at the delay and refusal which meet their petitions

In pursuance of their policy of seeing upon every event that in any way touches this northwest coast to prop up Senator Hipple his organs are advertising that Capt Hopkins appointment as U S marshal for Washington Territory was obtained "through the exertions and influence of Hipple Nothing could be farther from the truth Capt Hopkins is better and more favorably known at Washington than Hipple and he has friends there beside The ring of bribers repeaters and dome copperers of Oregon have not now the access they used to have to the department of justice

At a term of the United States district court, recently held at Fort Smith, Arkansas, seven persons were convicted of murder, and sentenced to be hanged Their sentences were all pronounced on the same day, and they are all to be executed on the same day the 3d of September A writer who was present says they bore their sentence with uncommon hardihood, and one of them thanked the judge for the hon or conferred upon him

A gentleman from Washington county who called at our office yesterday, says the Democracy of that county are glad they were not represented in the State convention The work of that body is considered a very good thing to have had no hand in

The Republican primaries last Saturday were as hard to find as the missing mail bag They were invisible to the naked eye But there are some people with credentials, nevertheless

A Stockton (Cal) dispatch says holders of wheat are storing for a higher market

INDEPENDENT STATE CONVENTION

At a meeting of the Independent State Central Committee held at Portland July 16 1875 it was resolved that a State Independent Convention be held at Salem on the 10th of August 1875 at 2 o'clock P M for the purpose of nominating a Candidate for Member of Congress

The basis of representation adopted is one delegate for every 100 votes cast for the last General Election for T F Campbell for Governor and a final fraction of 50 or more and one delegate at large for each county Under this apportionment the several counties are entitled to Delegates in the State Convention as follows

Baker	2	Linn	6
Benton	3	Lane	8
Coos	2	Marion	8
Curry	1	Multnomah	
Columbia	1	Polk	4
Clatsop	1	Tillamook	1
Clackamas	3	Umatilla	3
Douglas	3	Union	3
Grant	3	Wasco	5
Jackson	2	Washington	6
Josephine	1	Yamhill	5
Lake	1		

The Committee recommend that the people of the several counties meet either in Primaries or Mass Meetings as they may deem best on the 31st day of July to select Delegates to the State Convention

JOS BUCHTEL
Chairman

J I Thompson Secretary

A friend at Salem writing on business makes the following digression Democracy don't rejoice any over the nomination of Lane It acts in the capacity of a wet blanket Hayden is on the rampage and is talking very loud and naughty While some of the rest are to administer some soothing cordial Chadwick and his clan are smiling

MARRIED

In Snohomish county W T July 7th Thomas Reynolds and Miss Ida Giddings

In Victoria July 8 by Rev Jacob Peterson Jr of the steamer *Yo ih Pacific* and Miss Annie M Brymner of Victoria

DIED

In Seattle July 08 John Dunn aged 85 years

In Olympia July 1 Ruth Christine child of John and Mary Croft

In Seattle July 1 John Nelson son of George and Eliza Jr West

In Seattle July 2 infant child of Mr and Mrs A Carpenter

In Silver City Idaho July 06 Mr Elizah D Smith aged 25 years

In Astoria July 09 Joseph son of J T and Mary A Brown

NEW TO-DAY.

FOUND

THE LOSER OF A LARGE BUNCH OF KEYS can have them by calling at this office

For Shoalwater Bay.

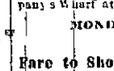

THE OREGON STEAMSHIP CO'S Steamer

GUSSIE TELFAIR,

J A GARDINER Commander

Will leave Portland Dock and Warehouse Company's Wharf at foot of F street for the above ports

MONDAY, AUGUST 2, 1875,
At 8 o'clock P M

Fare to Shoalwater Bay and back, $10.

For Freight or Passage apply at the Office of the Company, corner of F and Front streets
GEO W WEIDLER Agent

SAN FRANCISCO

Stock and Exchange Board!

A S GROSS, Stock Broker,

WILL PROMPTLY TRANSACT ALL BUSINESS entrusted to him

Buy and Sell Mining and other Stocks

Dealings at the above Board exclusively on Commission either by telegraph or mail at San Francisco rates of brokerage. Carry Stocks on Margin and advance money on open accounts

Loans and Discounts made on Real or Personal Security

Conveyancing in all its branches

Collections Solicited for any part of the United States, Europe and the British Provinces and prompt returns made

☞ Telegraphic orders for the purchase or sale of Stocks will be in by 10 A M to secure attention at the morning session of the Board

OFFICE—Oregonian Building, on Stark st. cor

W H ANDREWS D P McCAFFERTY

OCCIDENTAL HOTEL,

ANDREWS & McCAFFERTY, Proprietors.

(Kept on the European Plan)

Cor First and Morrison Sts, Portland, O.

Free Coach to and from the House

W. O'SHEA, Pawnbroker,

WASHINGTON STREET BET FIRST and Second is prepared to advance money on Watches Jewelry Guns Revolvers, Valuables etc Has a few first class Watches and other articles to be sold cheap All kinds of Miscellaneous Articles Bought and Sold

Steamer for Sale.

THE PROPELLER ST. PATRICK, IN GOOD running order and condition will be sold cheap for cash For further particulars apply to WILLIAMS & MYERS, Portland or JAMES WILLIAMS Waterford

Reversible Baby Carriages, THE finest assortment in the city with the New Style Springs at reduced rates. FLAGS for the Fourth CROQUET SETS all styles BIRD CAGES at WM BECK & SON

PARLOR SUITS.

In Silk Terry Reps Plush and hair cloth made in the most thorough manner by the

OREGON FURNITURE MANUFACTURING COMPY, PORTLAND.

THE LARGEST STOCK OF BABY CARriages Croquet Sets Fruit Jars and Jelly Glasses at Ackerman's Dollar Store.

SPIRITS TURPENTINE.

EASTERN AND CALIFORNIA—

At the Lowest Market Rates.

HODGE, CALEF & CO.,

DEALERS IN

Drugs, Paints, Oils and Glass,

75 Front Street.

RUBBER PAINT.

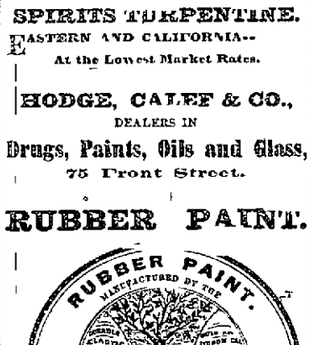

Best Paint in the World.

Flows from the Brush freely Works easily, and will not Wash, Crack or Peel off and Dries with a Fine Gloss

"RUBBER PAINT"

Will Cover more Surface, Cover it Better and Last Longer than Lead and Oil and is Guaranteed to be Superior to any CHEMICAL PAINT of any kind whatsoever

The Solicitors and Agents of other Paints have represented that our Patents are worthless, and that dealers would lay themselves liable to prosecution and damages These reports are simply an UNSCRUPULOUS ADVERTISING DODGE

In reply, we guarantee all who handle our Goods to the fullest extent against any trouble or interference We also guarantee our Paint to be

TWENTY-FIVE PER CENT. CHEAPER

In covering than the Averill Chemical Paint; and further guarantee that it will

LAST TWICE AS LONG,

Without Chipping, Cracking or Peeling off of which we have abundant proof By calling at our Office we will refer to buildings painted with Averill Chemical Paint within thirty months which are chalking and cracking off—a part of the buildings one color and a part another color, NOTWITHSTANDING THE PROPRIETORS CLAIM IT WILL DO NEITHER.

Lists of Colors Prices and Circulars on application to the SOLE AGENTS

HODGE, CALEF & CO.,

Dealers in

DRUGS, PAINTS, OILS & GLASS,

75 Front and 70 1/2 Streets

Portland

jy3dlm

AMUSEMENTS.

Ho for the Seaside!

Excursion to Astoria, Fort Stevens, Cape Disappointment, Unity, etc.

AUGUST 5, 1875.

PORTLAND VS. ASTORIA.

Base Ball Match for $100 between the Pioneers of Portland and the Astoria Base Ball Club

The Northwestern Brass Band and Amphion Quartette Club

Will accompany the Excursion

Committee of Arrangements at Astoria

C S Wright J C Cooper D C Ireland

Honorary Committee

His Honor J A Chapman John Russell Esq S Reed Esq C A Webb Esq

The Magnificent Steamer ANNIE STEWART will leave the O S N Co's Wharf at 7 o'clock P M arriving at Astoria at 6 o'clock on the morning of the 6th will leave Astoria at 10 o'clock A M weather permitting with the Base Ball Clubs for Cape Disappointment

At the conclusion of the Base Ball Match will start for a trip around the bay returning to Astoria at 5 o'clock P M

A GRAND BALL

Will be given by the citizens of Astoria on the evening of the 5th at the conclusion of which or at 1 o'clock P M will start for Portland direct Ample time and opportunity for those who wish to run over to Clatsop

Pick-nic for the Round Trip

Gentlemen $3 00 Ladies $2 00

The number of tickets is limited so as to give ample accommodations to all

Tickets for sale at G I Davis Prang & Co's Music Store 121 First Street

1853 "Able and Willing." 1875

Celebration of the Twenty-second Anniversary of

WILLAMETTE-ENGINE CO. No. 1

Of the

PORTLAND FIRE DEPARTMENT,

ON TUESDAY AUGUST 3, 1875.

The exercises will embrace a Parade of the Portland and Albany Fire Companies a Collation Pub the Playing of Steam Engine and a Grand Ball at the Skating Rink in the evening

Committee of Arrangements.

W S Chapman A W Witherell
Eugene Pettibone John O Connor
W H Andrus

Honorary Committee

Hon W W Page Hon Henry Failing
Hon J H Mitchell Hon J K Kelly
Hon I A Chapman Gov L F Grover
C H Lewis Esq Hon H W Corbett
P C Schuyler Esq Hon G H Williams
Shubrick Norris Esq R B Knapp Esq
S S Slater Esq T J Northrup Esq

Common Council of the City of Portland President Vice Presidents and Directors of the Linn County Agricultural Society Editors Portland *Bulletin* Oregonian *Journal Herald* and Albany *Democrat Pegleth Albanian* and *Granger*

Reception Committee.

J K Mercer President W S Chapman Foreman
W H Andrus Treasurer Harry Chapman 1st Asst
R D White Secretary John Burk 2d Asst
C H Lyon S A Morcland
J R Brigham Chas E Calef
J O Neil W J Alger

Floor Managers.

Eugene Pettibone W J Bowden
A J Tichenor A W Witherell
J L Davidson J A Dowling
Ira F Powers John Burk
A R Church J D Scharff

Music for Parade and Ball by full

NORTHWESTERN BAND.

The Honorary and Exempt Members of Williamette No 1 are specially invited to be present and participate.

The Grand Ballet Davis & Co's Piano is kindly furnished by Geo L Delrans & Co corner First and Morrison

MIXED PAINTS.

AVERILL CHEMICAL PAINT!

Manufactured by the

CALIFORNIA CHEMICAL PAINT CO.,

127 Pine St, San Francisco,

Pure White, and any desired Shade or Color,

MIXED READY FOR USE!

Unequaled as a House or Ship Paint!

Will not spoil by standing any length of time

Most Beautiful and Durable Paints Manufactured

Any one can apply them.

Guaranteed to last twice as long as the best White Lead or any other Paint yet in the market.

Put up in 1, 2 1/2 and 5 gal packages and in barrels

N B—The Manufacturers of the Averill Chemical Paint—patents dated March 2d 1858 July 16 1867 Dec 28 1869—control the right to manufacture and sell mixed paints on the Pacific Coast and hereby caution dealers and consumers that certain worthless imitations bearing the name of mixed, liquid and rubber paints have already appeared in the market, but all such are infringements of the Averill Patent and dealers in them are liable to prosecution for violation of the U S Patent Laws

None are genuine save those marked Averill Chemical Paint and bearing our Trade Mark,—a fac simile of which will be found on each package sample card and price list

For full information samples price lists &c address

T. A. DAVIS & CO.,

Portland, Oregon,

SOLE AGENTS.

GRAIN BAGS

WOOL BAGS!

BURLAPS!

THE UNDERSIGNED OFFER FOR SALE EX Colonial from Liverpool in lots to suit buyers and at LOW PRICES

Standard hand-sewed Grain Sacks, 22x36;

Wool Bags, 4 lbs weight, 40x90,

And 40 inch Burlaps, 11 ounce.

R C JANION & CO

PACIFIC

CANDY MANUFACTORY

25 First Street

A. E. MILLER & CO.

Ice Cream, Soda and Oysters, in Season.

Something New. A Kintergarten for Children from one day to seven years old.

A COMFORTABLE HAPPY HOME WITH ALL the attention of a mother will be furnished to a few little ones on a pleasant quiet farm easy of access where everything is sweet clean healthful and abundant at the low rate of $10 per month Inquire of Dr Ames at OREGONIAN office or by letter add'ress card to the farm jy 1dlm

BUSINESS CHANGE

THE UNDERSIGNED HAS DISPOSED OF HIS Business to MOSES & HOFFBAUER who will continue at Old Stand No 128 First st Thankful for past favors I cheerfully recommend my successors to the favorable consideration of my former friends and customers

Persons knowing themselves indebted to me will please call and settle with Moses & Hoffbauer Will be found for several days at the new firm

$800,000 BRICK

OF SUPERIOR QUALITY AT MOLLRAFF Prices for Cash Leave orders at the Ferry with Foster or at the old Yard at Sylvan

WILLIAM JONES
Proprietor

jy3dlm

WANTS.

WANTED

TO RENT A SMALL HOUSE CONVENIENTLY located to the Postoffice Address stating rental number of rooms &c, H Oregonian office jy3dlt

INFORMATION WANTED.

FRANCOIS REEVES, ETIENNE REEVES ELIZAR HARDY formerly of Quebec Low or Canada or their legal heirs or representatives will obtain something to their advantage by applying to the Honorable P T O CHANDLER Quebec jy2dlt

TO LET.

FOR RENT.

THE DWELLING ON THE N E COR STARK and Park streets Contains 6 rooms and kitchen A large yard adjoining Rent moderate Inquire next door jy2dlt

FOR RENT.

THE STORE ROOM ON THE S E COR FIRST and Washington streets This is an excellent location for a Tailor or Shoemaker who can rent a portion for a sleeping room Apply to PAUL WESTURE jy1dtf N E cor Ash and Front streets

FURNISHED ROOMS,

WITH OR WITHOUT BOARD AT MRS FARMER'S corner of Third and Yamhill streets jy2dlm

FURNISHED ROOMS.

NEWLY RENOVATED AND FURNISHED Rooms single or in suite Southeast corner Fifth and Washington streets je17tf

FOR SALE.

FARMS FOR SALE.

800 ACRES 40 MILES SOUTH OF PORTland—1 rairie and Beaver Dam Land 9 acres 18 miles from Portland mostly prairie good buildings Half cash down balance on long time secured by mortgage GIBBS & HUGHES Office over First National Bank Portland jy2dlm

AN IRON SAFE

FOR SALE AT 105 FIRST STREET IN THE Jewelry Store of W FRIEDLANDER. tf

FOR SALE.

350 ACRES ON THE WEST BANK OF WILlamet 20 miles south of Portland

80 acres 7 miles southwest of Portland Desirable lands Apply to PARRISH & CORNELL jy3dtf

A GREAT BARGAIN!

A SPLENDID STOCK AND DAIRY FARM ON the Walla Walla River—one mile from Railroad—with unlimited range—well improved—with or without 150 fine gentle cows and stock cattle Will be sold low for cash or exchanged for City or good Valley property Refer to Gov Gibbs, Woodward Gillette Portland or PHILIP RITZ Walla Walla. jy 1lm

Farm and Lots For Sale.

178 ACRES FARM FORMERLY KNOWN AS the Brazer Farm, situated about two miles from the East Portland Ferry Between 70 and 80 acres in orchard and under cultivation Small house barn shop &c Splendid water—timber enough on the place to pay for it Price $60 per acre

Also—the north half of Block 108 fronting on Water street in the City of Portland For particulars inquire of C W PRINDLE Nos 28 and 30 Front street Portland July 13 1875 jy3dlm w

FOR SALE.

A FARM OF 200 ACRES, PRINCIPALLY Prairie about three miles from Gaston, Washington county 150 acres in wheat all fenced.

A tract of 70 acres Oak Timber Land one mile from Reedville fenced in but no improvements

A tract of 360 acres one half mile from Reedville 90 acres in cultivation good house and other improvements

A tract of 80 acres one mile from Beaverton 40 acres cleared with house barn &c.

A tract of 700 acres joining the Railroad one mile from Beaverton 90 acres in cultivation with good crops house barn cattle farm implements &c

For full particulars apply to A H JOHNSON Central Market Portland

FARM FOR SALE.

SITUATED ONE AND A-HALF MILES NORTH of Corvallis consisting of 205 acres One hundred acres No 1 river bottom land 12 acres timber the rest prairie a good farming land Get the timber Living water on it the year round Will be sold on easy terms Address my14d3m A J YOUNG Corvallis Oregon

DRY GOODS!

DRY GOODS!

Grand Clearing Out Sale

OF

DRY GOODS!

AT

S. L. MARSH'S,

Preparatory to receiving a Fresh Stock for the Fall Trade.

Every Article Positively Sold BELOW COST!

The attention of large Purchasers and Country Customers is called to this Great Clearing Out Sale, as such an opportunity of purchasing Dry Goods at an alarming sacrifice may never again present itself.

Call in and satisfy yourself of the wonderful bargains to be procured, before going elsewhere.

S. L. MARSH,

CORNER FIRST AND STAR

PORTLAND

jy4dtf

DISSOLUTION OF COPART

THE COPARTNERSHIP HERETOFORE EXISTing between Lucas Tilkel & Co under the firm name of Tilkel & Co is this day dissolved by mutual consent Lucas Tilkel will continue the business at the old stand No 128 First st and collect all indebtedness due the late firm and pay all its liabilities

LUCAS TILKEL
MOSES HOFFBAUER

Portland July 1 1875 jy 1dlm

CAUTION

ANY AND ALL PERSONS ARE CAUTIONED against the manufacture or use of W W Bennett's Wet Sugar Coupling or tools connected with the use of the same in Multnomah County Oregon COLUMBIA BARREL Patent for Right in Multnomah County Oregon jy 1dlw

OCEAN STEAMERS.

FOR SAN FRANCISCO, DIRECT.

CARRYING U. S. MAILS.

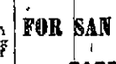

THE OREGON STEAMSHIP CO'S Steamer

ORIFLAMME,

FRED HOME Commander,

Will leave Portland Warehouse and Dock Company's Wharf at foot of F street, for the above port

THURSDAY, AUGUST 5, 1875,
At 7 o'clock P M

For Freight or Passage apply at the Office of the Company corner F and Front streets.
GEO W WEIDLER Agent.

For PORT TOWNSEND, VICTORIA, FORT WRANGLE AND SITKA.

CARRYING U. S. MAILS.

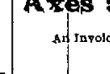

THE OREGON STEAMSHIP CO'S Steam Propeller

CALIFORNIA,

JOHN HAYES Commander,

Will leave Portland Warehouse and Dock Company's Wharf, at foot of F street, for the above ports,

THIS SATURDAY, AUGUST 7, 1875,
At 7 o'clock P M.

For Freight or Passage apply at the Office of the Company, corner of F and Front streets
GEO W WEIDLER Agent.

REMOVED.

H. H. CARPENTER

Has Removed his Stock of Crockery to the

WEST SIDE OF FIRST STREET,

Next to Powers Furniture Store between Taylor and Yamhill where can be found

Crockery, Glassware, Table Cutlery, &c.,

Cheaper than any other place in Portland

Also a Large Assortment of

FRUIT JARS & JELLY GLASSES,

Just arrived, and will be sold Cheap for Cash

Bar Fixtures a Specialty.

BOTTLED ALE.

JUST RECEIVED EX "CARN TUAL" FROM Liverpool a Choice Assortment of

TENNENT'S ALE, in pints and quarts;

Do. do. BLOOD, WOLFE & CO.'S ALE STOUT, in pints and quarts;

Do. do. McEWAN'S ALE;

E. YOUNGER & CO.'S ALE,

On sale in lots to suit buyers.

ALSO

RED CASE GIN, (S. Rymbende & Sons brand,)

Hennessy, Martell, Renault and Jules Robin & Co.'s FINE BRANDIES,

In Case or bulk—Bond or Duty paid

Particular attention is called to our special Importation ex Carn Tual," of

CARTE BLANCHE CHAMPAGNE!

Apply to R. C. JANION & CO.

HURD'S RAZOR BLADE

Axes and Hatchets!

An Invoice of above just received and

FOR SALE LOW

Shelf and Builders' Hardware.

MECHANICS' TOOLS,

&c, &c at

67 FRONT STREET, CORNER STARK.

JOHN R. FOSTER.

Bags! Bags! Bags!

DIRECT IMPORTATION.

ROSHLAND BROS.,

No 8 FRONT STREET,

HAVE NOW ON HAND AND OFFER FOR Sale in Lots to suit Purchasers

500,000 Grain Bags, 22x36,
200,000 Oat Bags, 20x40,
200,000 yds 40-inch Burlaps,
100,000 " 45-inch "
50,000 " 60-inch "

Also, the Best American Flax Twine, 3, 4 and 5 Ply,

At the Lowest Market Rates to the Trade

GRAIN BAGS!

TWINE.

Bundled Hand Sewed Wheat Bags, 22x36;
" " " Oat Bags, 20x40

3-Ply Hemp and Flax Twine;

5-Ply Fleece Twine;

For sale in lots to suit buyers, by

JAMES LAIDLAW & CO.,

7 First street.

GIANT POWDER.

Numbers 1 and 2,

In Cartridges of 3-4 inch, 1 1-8 inch and 2 inch.

OTHER SIZES MADE TO ORDER

For sale by

JAMES LAIDLAW & CO.,

Sole

ETC.

182 First Street, Portland, Oregon.

ALISKY & HEGRIE

PRES

AUCTION AND COMMISSION.

A. B. RICHARDSON,

AUCTIONEER

COR. OF FRONT AND OAK STS.

Auction Sales

OF REAL ESTATE GROCERIES, GENERAL MERCHANDISE AND HORSES

Sale Days—Wednesday and Saturday

At Private Sale.

Large assortment of GROCERIES and LIQUORS Liberal advances made on Consignments

To parties declining Housekeeping will—that I will purchase Second Hand Furniture

A. B. RICHARDSON Auctioneer

Regular and Peremptory Sale

OF

Dry Goods, Clothing, Groceries, Etc.,

WEDNESDAY, AUGUST 4, 1875,
At 10 o'clock A M

100 bxs FAMILY SOAP
175 bxs C O SOAP
20 cases PICKLES,
50 kegs TOMATO CATSUP
100 bxs Adamantine CANDLES,
50 cases OLIVE OIL,
50 cases PEPPER SAUCE,
25 cases FANCY SAUCES,

ALSO

Parlor, Dining room, Bedroom & Kitchen Furniture,

A. B. RICHARDSON, Auctioneer.

INSURANCE.

North British and Mercantile Fire Insurance Company,

OF LONDON AND EDINBURGH.

FIREMAN'S FUND,

OF CALIFORNIA

Combined Assets exceed $16 000 000 All Gold

All Policies Written in Portland, (Thus avoiding delay and expense) and all Losses Paid here Immediately.

ADJUSTMENT IN U S GOLD COIN.

EDWARD HAIT

MANAGER, OREGON BRANCH,

Front Street, bet. Washington and Alder

THE STAR

Investment & Insurance

COMPANY

OF SACRAMENTO

FIRE AND MARINE.

Incorporated in 1871.

Cash Assets, - - $[illegible]

OFFICERS:

P[illegible] A J BRYANT President Vice P

[illegible] Secretary

The above are connection with the business in the Lowest rates of Risks each risk according to its merits

The undersigned has been appointed Agents for the above Company to pay all losses promptly and to accept all risks at fair and reasonable rates.

A P HOTALING & CO.,
Front Street

General Agents for Oregon and Washington Territory

N B—Agents wanted throughout the State

OREGON BRANCH

HOME

MUTUAL INSURANCE COMPANY

HAMILTON BOYD, Manager.

Office, 72 First St., Portland

FIRE MARINE AND INLAND INSURANCE

J F HOUGHTON President
GEO H HOWARD Vice P
CHAS R STORY Secretary
N B EDDY Marine Sec
M B COX & Inland Dept
H H BIGELOW General Agent
R H MAGILL General Agent

A BESCHEINER,

WATCHMAKER & JEWELER,

(Formerly the Fechser,)

HAS OPENED AT [illegible] MARKET ROAD and well selected Stock of

Watches Clocks Jewelry Spectacles, Etc which in addition to the general Come and see Special attention to repairing of Watches and Jewelry

GEORGE MORROW WILLIAM HUNT

GEO MORROW & CO.

GRAIN AND COMMISSION MERCHANTS,

CALIFORNIA AND OREGON PRODUCE

CONSIGNMENTS SOLICITED

39 Clay St, and 28 Commercial St San Francisco

Refer by permission to Flouring Mills, and

The Daily Oregonian.

MONDAY MORNING, AUG

CITY.

GOLD PROSPECTS—The Jacksonville [illegible] says—Dr J [illegible] of the Sid mer says—Dr J [illegible] president of the Oregon Quartz Mining Company, and [illegible] daily organized at Portland, [illegible] Kelly superintendent of the [illegible] from Kerbyville Monday and [illegible] a dull From them we learn that [illegible] ing up on their claims near Kerbyville [illegible] completed in the course of ten days, [illegible] that everything looks favorable [illegible] with them some extremely rich [illegible] pockets—one of the richest [illegible] which were found in the Siskiyou [illegible] in Josephine county The gold [illegible] contain it makes it more valuable [illegible] silver of the same weight—The [illegible] sanguine over the prospects, and [illegible] great confidence in the mines [illegible] Jackson and Josephine, and [illegible] reporting fifty claims in the [illegible] worthy of attention He believes [illegible] pany have one of the richest [illegible] coast These are certainly [illegible] prospects, and coming from [illegible] do may be considered reliable [illegible] essary to prove that this section [illegible] richest to be found anywhere [illegible] labor to develop it, which will [illegible] fold in time

PASSENGERS COMING—The steamer [illegible] which sailed from San Francisco [illegible] on Saturday last, brings the following [illegible] gers F S Aiken, J. K. Gill, [illegible] D L Walter, D P Thompson [illegible] Goodsell and wife G Sleet, J. [illegible] W Sleeper and wife, Miss L. [illegible] F G Allison and sister, D E. [illegible] M Johnson, T Cinchfield, W. [illegible] J Farmer and wife, F. Bogart, [illegible] Martin, B McCoy, D M Wheeler [illegible] ford C P Gilliland, J. H. Adams [illegible] Geo Smuller and daughter, Mrs [illegible] and daughter J H. Cradlebaugh [illegible] penter, Dan Holton A Steerz [illegible] A. S. Knox, F. M. Wade and [illegible] Weatherwed and wife, Mrs S. [illegible] DeClark, Mrs. L Turnbur Miss [illegible] B F Smith and wife, J A Hu[illegible]

A CASE OF "GRIPPE"—[illegible] have certainly not forgotten Mr [illegible] Kenzie who visited this city [illegible] ago in company with Charles [illegible] is the cruel manner in which [illegible] does the young man up.—"You [illegible] is turning up again He sang [illegible] Saturday last, being advertised [illegible] finished and effective singer [illegible] has ever yet appeared." The [illegible] entertainment is another attraction [illegible] he has been called the Santa [illegible] Where in the name of all the [illegible] in existence will this 'youth' [illegible] him?"

THE SNAG BOAT—On Tuesday [illegible] ment snag-boat arrived at C[illegible] the *Gazette* we learn the following [illegible] this craft and her performances [illegible] some time past they have been [illegible] cleaning the river of snags in [illegible] and above Peoria The last snag [illegible] above this place was the one [illegible] steamer *Albany* was wrecked [illegible] tied up here last Tuesday night [illegible] ing his way down the river [illegible] ordered to Buena Vista, where [illegible] mence operations, working [illegible] from thence

THE GAYLORDS IN TROUBLE—[illegible] City exchange we learn that [illegible] evening, after the Gaylord Troupe [illegible] their performance, the city marshal [illegible] and arrested the entire company [illegible] duced them to the recorder [illegible] they had not applied for a [illegible] license, as required by law, for [illegible] giving a pay exhibition within [illegible] precincts of the city They [illegible] stage Sunday night, as originally [illegible] Monday they fixed things to [illegible] corder for the sum of $16.

TO SHOALWATER BAY.—As [illegible] reference to our advertising [illegible] steamer *Gussie Telfair* will leave [illegible] (Monday) evening, at 8 o'clock [illegible] Water Bay Fare for the round [illegible] reduced to $10 The object [illegible] is to enable persons to transact [illegible] ness the next day, which [illegible] Oysterville on the 4th inst. [illegible] be so fortunate as to go can [illegible] to have a splendid time. All [illegible] the time should not fail to join [illegible] party.

HAND ENGINE AT BAKER C[illegible] City *Herald* of a recent date [illegible] was commenced on the first [illegible] last Mr S B McCord, who [illegible] examination of a hand engine [illegible] informs us that arrangements [illegible] purchase Propositions as to [illegible] have been forwarded and the [illegible] be determined whether we [illegible] engine or not. In the mean [illegible] pone our fires until we have a [illegible]

SOME RHUBARB—A gentleman [illegible] at Spring Brook several miles [illegible] this city, brought into our office [illegible] a monstrous stalk of rhubarb [illegible] which was raised on the farm [illegible] in the same neighborhood, [illegible] *weighed over nine pounds* and the [illegible] *eighteen feet in circumference*. [illegible] marked, the stalk was worthy [illegible] the Oregon department at [illegible] Next.

REPAIRING PARTY—Saturday [illegible] party started from this city [illegible] country, for the purpose of [illegible] graph line through the region [illegible] which destructive fires have [illegible] The party will proceed as far [illegible] and repair the line from that [illegible] In the course of a few days the [illegible] as good condition as before the [illegible]

WEATHER REPORT—From the [illegible] U S Signal Station of Observer [illegible] Oregon, August 1, 1875

	7 A.M.	2
Thermometer	60°	
Wind, direction	C.	
Wind velocity	0	
Weather	Hazy	
Maximum temperature		

CONFIRMED—The crazy German, but whose real name is [illegible] Neuwert, was examined on [illegible] Judge Woodward, on a charge [illegible] After the usual tests he was adjudged [illegible] and on order issued committing [illegible] asylum He was taken to [illegible] this afternoon.

RETIRED—Mr Samuel D[illegible] been connected for some time [illegible] dental hotel, has retired from the [illegible] house

BRIEF NOTES.

County Court to-day

To-day the remains of the [illegible] Walker will be buried at [illegible] military honors

Quite a number of discharged [illegible] whose terms of service expired [illegible] dress

AUCTION AND COMMISSION.

A. B. RICHARDSON,

AUCTIONEER

COR. OF FRONT AND OAK STS.

Auction Sales

OF REAL ESTATE GROCERIES GENERAL MER CHANDISE AND HORSES

Sale Days---Wednesday and Saturday

At Private Sale.

Large assortment of GROCERIES and LIQUORS Liberal advances made on Consignments. To parties declining Housekeeping I will mention that I will purchase Second Hand Furniture

A. B RICHARDSON, Auctioneer

Regular and Peremptory Sale

OF

Dry Goods, Clothing, Groceries, Etc.,

WEDNESDAY, AUGUST 4 1875,

At 10 o clock A M

100 bxs FAMILY SOAP
175 bxs C O SOAP
20 cases PICKLES
50 kegs TOMATO CATSUP
100 bxs Adamantine CANDLES,
60 cases OLIVE OIL
60 cases PEPPER SAUCE
25 cases Fancy Salad Oil

ALSO

Parlor, Diningroom, Bedroom & Kitchen Furniture.

A. B. RICHARDSON, Auctioneer.

INSURANCE.

North British and Mercantile Fire Insurance Company,

OF LONDON AND EDINBURGH.

Combined Assets exceed $16,000,000 Gold

All Policies Written in Portland,

Thus avoiding the delay of sending applications to San Francisco),

And all Losses Paid here immediately.

ADJUSTMENT IN U. S. GOLD COIN.

EDWARD HALL,

MANAGER, OREGON BRANCH,

Front Street, bet. Washington and Alder.

THE STATE

Investment & Insurance

COMPANY.

OF SAN FRANCISCO

FIRE AND MARINE.

Incorporated in 1871.

Cash Assets, - - $420,000.

OFFICERS:

PETER DONAHUE, President. A. J BRYANT Vice President.
CHARLES H CUSHING, Secretary

This Company has no connection with any insurance combination, its business is transacted on the Lowest Paying Rates each risk being rated according to its own merits.

The undersigned having been appointed General Agents for the above Company, are now prepared to accept applications and issue Policies for Fire and Marine risks at equitable rates.

A.P. HOTALING & CO.,

Office---25 Front Street, Portland

General Agents for Oregon and Washington Territy

N B---Agents wanted throughout the State and Territory

OREGON BRANCH

HOME

MUTUAL INSURANCE COMPANY

HAMILTON BOYD, Manager.

Office, 72 First St., Portland

FIRE, MARINE AND INLAND INSURANCE.

J F HOUGHTON ... Pres lent
GEO H HOWARD ... Vice President.
CHAS R STORY ... Secretary.
N B EDDY ... Marine Secretary
M ROOK ... Marine Director
H. H. HIGELOW ... General Manager
R H MAGILL ... General Agent

A. BESCHEINEN,

WATCHMAKER & JEWELER,

(Formerly with L C Henrichsen)

HAS OPENED at 127 FIRST STREET MONNASTES Building, a large and well selected Stock of

Watches, Clocks, Jewelry, Spectacles,

Etc., which he offers to his friends and the public in general at greatly reduced prices.

Come and see for yourselves

Special attention given to the repairing of Watches and Jewelry

GEORGE MORROW WILLIAM SCOTT

GEO. MORROW & CO.

GRAIN AND COMMISSION MERCHANTS,

DEALERS IN

CALIFORNIA AND OREGON PRODUCE.

CONSIGNMENTS SOLICITED

9 Clay St., and 28 Commercial S

Refer by permission

Chamberlain Panka, Hawaiian Mill, Superior Golden. AYLEN & LEWIS

For sale by

For Corvallis.

The Steamer OHIO will leave the Ockside Dock Portland for CORVALLIS at on WEDNESDAY July 21st at 2 M Freight reasonable. For further information apply on board or to

M O LOWNSDALE Agent
On the Wharf
U B SCOTT Master

The Daily Oregonian.

MONDAY MORNING AUGUST 2 1875

CITY.

GOLD FROM ORO.—The Jacksonville *Times* of the 23d inst says Dr J B Pilkington of the Oregon Quartz Mining Co president of the company arrived in Portland and Mr Jay G Kelly superintendent of the same arrived from Kerbyville Monday and favored us with a call From them we learn that the mill now going up on their claims near Kerbyville will be completed in the course of two weeks and that everything looks favorable They brought with them some extremely rich specimens of gold quartz—one of the richest of silver ores—which were found in the Siskiyou mountains in Josephine county The gold which this ore contains makes it more valuable than pure silver of the same weight The doctor is very sanguine over the prospects, and expresses great confidence in the mineral resources of Jackson and Josephine and says he in end reporting many claims in these counties as worthy of attention He believes that his company have one of the richest mines on the coast These are certainly very flattering prospects, and coming from the source they do may be considered reliable Although it is necessary to prove that this section abounds in rich ledges to be found anywhere is capital and labor to develop it, which will return many fold in time

PASSENGERS COMING.—The steamer *Oregonian* which sailed from San Francisco for Portland on Saturday last brings the following passengers F G Aiken J K Gill L E Herman Walter D P Thompson G P Sears D L Gooksell and wife G Steel, J B Phillips J W Sleeper and wife Mrs L Williams Miss F G Allison and sister D T Harrington E M Johnson T Critchfield W H Thompson J Former and wife F Bryant R Hoss, J O Marting E McCoy D M Wheaton H Lradford, E P Gilblind J H Adams and family Geo Stouller and daughter Mrs Frank Baby and daughter J H Cradlebaugh E W Carpenter Dan Holton A Steerzel, W Hardy L S Knox, I M Wade and wife, J C Weatherwed and wife Mrs S L Wade T DeClark, Mrs J Turnber Miss A Bangham R F Smith and wife J A Hudson and wife

A CASE OF "CHEEK."—Lovers of music have certainly not forgotten Master J W McKenzie, who visited this city over two years ago in company with Charles Vivian This is the cruel manner in which an exchange does the young man up. Young McKenzie is turning up again He sang at Salt Lake on Saturday last being advertised as the 'most gifted and effective singer in Italian that has ever yet appeared' Furthermore his *extreme* youth is another attraction' and again 'he has been called the Sandoy of America Where in the name of all the brass foundries in existence will this 'youth's cheek lead him?'

THE SNAG BOAT.—On Tuesday the government snag boat arrived at Corvallis From the *Gazette* we learn the following relative to its craft and her performance lately For some time past they have been engaged in clearing the river of snags in the vicinity of the above Peoria The last snag they pulled, about this place was the one upon which the steamer *Albany* was wrecked Captain Smith tied up here last Tuesday night while working his way down the river having been ordered to Buena Vista, where He will commence operations, working down the river from thence

THE GAYLORDS IN TROUBLE.—From a Baker City exchange we learn that last Sunday evening after the Gaylord Troupe had closed their performance, the city marshal appeared and arrested the entire company and introduced them to the recorder It seems that they had not applied for and obtained a license as required by law, for the privilege of giving a pay exhibition within the sacred precincts of the city They didn't go on the stage Sunday night, as originally intended. Monday they fixed things up with the recorder for the sum of $16

TO SHOALWATER BAY.—As will be seen by reference to our advertising columns the steamer *Gussie Telfair* will leave Portland this (Monday) evening at 8 o'clock, for Shoalwater Bay Fare for the round trip has been reduced to $10 The object of the excursion is to enable persons to visit the bay and witness the regatta, which will come off at Oysterville on the 4th inst Those who may be so fortunate as to go can confidently expect to have a splendid time All who can spare the time should not fail to join the excursion party.

FIRE ENGINE AT BAKER CITY.—The Baker City *Herald* of a recent date says Work was commenced on the fire cistern Monday last. Mr. S B McCord, who recently made examination of a hand engine in Portland, informs us that arrangements will be made to purchase Propositions as to payment, etc have been forwarded, and the matter will soon be determined whether we are to have a fire engine or not. In the mean time let us pump our fires out and we have an engine

SOME RUBBER.—A gentleman who resides at Spring Brook several miles southwest of the city, brought into our office on Saturday a monstrous stalk of rhubarb or pie plant which was raised on the farm of J H Baker in the same neighborhood. The specimen weighed over *nine pounds* and the *leaf measured eighteen feet in circumference*. As some one remarked, the stalk was worthy of a place in the Oregon department at the centennial next.

"DEPARTING PARTY.—Saturday morning a party started from this city for the Sound country, for the purpose of repairing the telegraph line through the region of country over which destructive fires have recently passed The party will proceed at once to Umatilla and repair the line from that point to Tenino in the course of a few days the line will be in as good condition as before the fire

WEATHER REPORT.—From the records of the U S Signal Station of Observation Portland Oregon August 1, 1875

	7 A M	2 P M	9 P M
Thermometer	60°	70°	60°
Wind, direction	C	S	NW
Wind, velocity	0	6	4
Weather	Hazy	Smoky	Smoky
Evening temperature			0

COUNTERFEIT.—The crazy German, Fritz Kruger but whose real name is Frederick Wm Nowack, was examined on Saturday before Judge Woodward on a charge of insanity After the usual tests he was adjudged *insane* and an order issued committing him to the asylum. He was taken to that institution this afternoon.

RETIRED.—Mr Samuel D Smith who has been connected for some time with the Occidental Hotel, has retired from that well known house.

BRIEF NOTES.

County Court to-day

To-day the remains of the late Major John Walker will be buried at Vancouver with military honors

Quite a number of discharged soldiers whose terms of service expired are in the city dressed once again as freemen

To-day all the property and franchises belonging to the Northern Pacific railroad will be sold at auction in New York

The storerooms in Opitz's new brick building will be occupied by Juhnitz & Saling barbers, and Neimyer & Utter merchant tailors.

Geo John McCraken's large three story brick store on Front street, is fast approaching completion When finished it will be one of the finest buildings in the city

The moulds for the revenue cutter to be constructed for the government at Albina have all been completed and a gang of ship carpenters will shortly commence getting out the frame, laying the keel etc

We are informed on reliable authority that the army worm during the past week from Walla Walla and Kootenai for the benefit of their health Some left for San Francisco while others have gone to the seaside

Col. I. R. Moore gives information that a great many farms are being purchased in the interior by moneyed immigrants while those not so well situated are taking up government lands. Thus is a very encouraging statement from one who is thoroughly informed of all movements in farming lands

STABBING AFFRAY—MURDEROUS ASSAULT.

Saturday morning about 1 o clock a serious stabbing affray occurred between Johnny Walker and Wm Taylor at a low and disreputable saloon on Second street known as the Ivy Green' The affray was the direct result of jealousy between the parties about a courtesan known as Tilly Foster who has been and at the time of the cutting was the mistress of Walker It is stated Taylor had told the woman that he intended to kill Walker and take her from him These threats were communicated to Walker by his friends to put him on his guard against Taylor On the evening of the stabbing Taylor was standing at the bar in the Ivy Green saloon about to treat the crowd Walker entered the room and without uttering a word stepped up to Taylor drew a knife and made a murderous assault on him He made thrust after thrust in rapid succession and before by standers could interfere inflicted serious and probably fatal injuries on Taylor four distinct wounds were inflicted three of which might have been attended with fatal consequences One thrust took effect near the right nipple but the point of the knife fortunately came in contact with the sternum and was thus prevented from penetrating the cavity The second thrust struck Taylor on the right side just below where the neck joins the body and on a line with the point of the shoulder Fortunately the knife struck the clavicle and did not penetrate to any depth Had the point struck an inch higher or lower it would have severed the subclavian artery which would have produced death in a few moments Walker evidently meant business and failing to kill Taylor at the first blow aimed at the jugular vein in hopes of severing that blood vessel Failing to inflict a death blow Walker struck again this time the knife taking effect in the right side The point again struck a rib and glancing downward penetrated the cavity in the lung a dangerous wound Again Walker wielded the murderous blade and struck Taylor's left arm cut a deep gash above the wrist Parties interfered and the would be murderer's hand was stayed One more blow and doubtless Taylor would have been instantly killed Just as the last thrust was made Taylor sank to the floor bleeding profusely at every wound while Walker turned and ran out at the back door During the sanguinary struggle one of Walker's legs was cut—doubtless by his own knife as it is claimed that Taylor was wholly unarmed, and consequently unprepared to resist the murderous assault made on him The character of the wounds are such as to leave no doubt in the mind but what Walker fully intended to kill his rival Either wound would have necessarily proved fatal—except the cut on the wounded man's wrist—if the knife had not come in contact with a bone Taylor soon after the stabbing was taken to a drug store by his friends and Dr W D Cardwell summoned The wounds were carefully examined, probed and dressed Subsequently Taylor was removed to his father's residence on Washington street where he is at present Drs Cardwell and Chapman are both in attendance on the wounded man When last heard from Taylor was resting comparatively easy, but it is quite difficult at present to determine the result of the injuries Walker was arrested shortly after the affray by officer Kelly and taken to the city jail Saturday forenoon the case was called for examination but on motion of defendant's counsel further investigation was continued until this morning at 10 o clock Walker claims to have acted only in self defense. He learned that Taylor had threatened to take his life and he thought it safe to kill him (Taylor) the first opportunity

BALL AND BAT.

There is talk of getting up a strong, professional nine to represent Cincinnati in 1876 at which place the original Red Stockings under Harry Wright were organized

We learn that a number of base ball players from Albany will be in the city to-morrow Here will be a chance for our local clubs to entertain the visiting ball tossers on the Last Portland grounds

On Wednesday morning the Arcadians will leave on the annual tour to the coast They will take a full nine and substitutes, and anticipate having a pretty good time during their absence of one week We shall give the names of the players to-morrow and our special reporter will accompany them on their trip

On Thursday evening the Pioneers will leave on the grand excursion to Astoria and the various points on the bay At Astoria they play the club of that place on Friday for a prize of $100 The nine will be selected from the following well known ball tossers Thompson J Raleigh Snow Matthews Drummond Wiley, Snyder (formerly of Yamhill county) Lownsdale Northrup Hopkins Sutherland and Giltner

The Chicago club for 1876 will consist of the following players Spaulding pitcher White catcher McVey first Barnes second Sutton third Peters short Glenn left Hines center, Anson right Dehlman and Wartes substitutes The first four are with the champion Boston this season in the same positions Sutton and Anson have been with the Whites and the others named above are returned A Boston dispatch to the St Louis *Globe Democrat* thus speaks of it The Boston nine against it is much disheartened over the defection of Spalding, White Barnes and Hines who have pledged themselves to play in Chicago next year It is claimed here that Harry Wright will go to St Louis next year to play against his old team for the championship of the West

TWENTY-SECOND ANNIVERSARY

According to repeated announcement the celebration of the twenty second anniversary of the organization of Willamette Engine Co No 1 will take place to morrow Soon after the arrival of the firemen from Albany the procession will form in the following order First a delegation of policemen Northwestern band foreman Willamette Co No 1 first assistant foreman second assistant foreman exempt firemen and invited guests on foot chief engineers first assistant engineers second assistant engineers chief engineer first assistant engineer second assistant engineer foremen first assistant foremen second assistant foremen of the several companies Albany band Albany Engine Co No 1 Multnomah Engine Co No 2 Columbia Engine Co No 3 Protection Engine Co No 4 Tiger Engine Co No 5 Hook and Ladder Co No 1 Willamette Engine Co No 1 steam engine hose company No 3 Tender Co honorary committees in carriages The following line of march will be observed Procession forms on Morrison street march up Morrison to Fourth up Fourth past No 5 engine house and countermarch to Jefferson down Jefferson to First, down First to Washington up Washington to Third down Third to C down C to Front up Front to Ash up Ash to Second up Second to Stark down Stark to Front up Front to Morrison up Morrison to No 1 engine house there hook the engine then reform and march up Morrison to Fourth down Fourth to skating rink At the rink a grand collation will be served up interspersed with speeches toasts etc In the evening a ball will conclude the exercises of the day

REPUBLICAN PRIMARIES.

The Republican primaries were held last Saturday in Multnomah county for the purpose of selecting delegates to attend the county convention that will convene in this city to-morrow (Tuesday) August 4th which convention will choose sixteen delegates to attend the Republican State convention The following delegates were chosen from the several precincts in this city

Madison—C S Silver C B Upton Geo A Seel H W Davis H W Monnastes

Western—J H Lyon V B DeLashmutt W I Wilcox, George C Sears Thos Connell Jos Kohn Wilter Niles

North Portland—James G Chapman Jacob Wilhelm W C Hitchcock Dan Gantenbein Henry Ackerman Wm L C Gill

Couch—G C Phillips W W Spalding Levi Anderson P P Barclay W Catlick

Morrison—A H Morgan Wm Dellinger J D Scharf Wm A Holt W H Harris

South Portland—H H Morgan M Leiter Sam Chas McLaughlin P Hamburgh James Lotan John Lipperle

PERSONAL

T A Pruett sheriff Umatilla county is at present out in the city He will start for his home to day

The full nine Arcadians play at Astoria on the 6th Go with them

Fine shirts—a large assortment at low figures at Beck & Waldman's

PIGEON SHOOTING MATCH

One of the most exciting contests in matches which probably has ever come off in the State took place last Saturday afternoon at the White House We refer to the long talked of pigeon shooting match For an hour before the time designated for the commencement of the contest the road leading to the White House was lined with vehicles of different kinds in which were seated a great number of those who freely relish sporting matters Some idea can be formed of the crowd when the proprietor of the White House declared that there had not been such a jam of carriages and hacks at that place for more than a year One noteworthy feature of the contest was that there were present to witness the exciting sports a number of respectable ladies Punctually at 2 o clock the contest began Mr C S Schenck acted the coin on consent as judge The birds used on the occasion were tame pigeons caught at the O S S Co's wharf They were placed in a cage which at a given signal was caused to spring suddenly apart and set the imprisoned pigeon at liberty There was one disadvantage about using the tame pigeon however When the trap sprung apart in number of instances the bird instead of rising as a wild pigeon will invariably do would sit quietly on the ground a few yards away from the trap This always placed the person to shoot at a disadvantage for expecting as a matter of course that the bird would instantly fly upward when the trap sprung open he would elevate his gun and place himself in readiness to shoot the bird failed to rise at the expected moment or flying up a few feet would alight again the person who did have to reserve his fire until the pigeon was caused to raise either by having a cane cast at it or a handkerchief waved The rise distance was fixed at 21 yards—that is the distance from the cage to the person shooting—30 yards for the shots and 100 yards designated as the bounds Each person was required to retrieve his own bird Shot guns were used by the contestants some of which were breech and others muzzle loaders Any kind of shot could be used, but a load under no circumstances was allowed to exceed in weight 1½ ounces although the person was permitted to put in as large a charge of powder as he chose Twenty five cents was charged for each bird whether it was killed or made its escape each contestant paying for his own pigeons Shooting commenced at 2 o'clock and ended about 6 After the sweepstakes, several side matches came off, the exact result of which we are unable to give, excepting one Below we give the

PERSONAL SCORES

No	Name	Score	No	Name	Score
1	Reed	1 1 1 0—3	7	Bingham	0 0
2	Ater	1 0 1 1—3	10	Griswold	1 0 1
3	Acker	0 1 1 1—3	11	Bybee	0 0 0
4	Pane	1 0 0 0—1	12	Green	1 1 1 1—4
5	Andrews	1 1 1 0—3	13	Knott	1 1 0 0—2
6	Lowenstein	0 0 1 1—2	14	Schenck	0 1 1 0—2
8	Hamilton	0 1 1 0	15	Tetyman	0 1 1 1 1
8	Chapman	1 0 1			

TIE SHOTS

Reed	1 1 1—3	Green	0	—0
Ater	1 0 —1	Schenck	0 1 1—	2
Acker	1 0 —1	Ankeny	0 0 0	—0
Tretyman	0 —0			

A match game was got up soon after the sweepstakes was decided in which the following persons entered as contestants

Bybee	1 1 0—2	Griswold	1 0 —1
Knott	0 0	Tretyman	1 0 0—1

R E Bybee was declared winner

RECAPITULATION

Entries 15 the shots 9 first prize awarded S G Reed second prize awarded C S Schenck

MILITARY NOTES.

Company I (Nettervilles) 21st Infantry is relieved from duty at Fort Walla Walla and will proceed to Fort Vancouver and take station at that post

At his request permission is granted Major Elmer Otis 1st Cavalry Fort Walla Walla, to obey a summons from the civil authority to appear at Canyon City Oregon

1st Lieutenant Ebenezer W Stone 21st Infantry (Company I) will remain at Fort Walla Walla as post quartermaster reporting in person to the post commander

1st Lieut John A Lundeen 4th Artillery with detachment company M 4th Artillery on being relieved by company B, 21st Infantry will proceed to the station of his company San Francisco harbor California.

The public exigencies requiring the immediate delivery of the articles the chief commissary of Subsistence is authorized to purchase in open market at lowest obtainable rates three hundred (300) pounds potatoes for shipment to Fort Wrangle Alaska

As soon as practicable the post hospital at Sitka, Alaska, will be removed to the building known as No 2, and the building now used as a post hospital will be made available for general purposes indicated by the department commander in *connection with* Indian and other indigent people at Sitka

The chief quartermaster is authorized to purchase in open market from time to time such quantities of fuel forage straw office furniture and stationery &c as may be found to supply the wants of the public service Department headquarters during the fiscal year ending June 30 1876

Fort Wrangel Alaska Territory is to establish a military post from the present company at that place

Sergeant John Overend company I 4th Artillery now at Fort Vancouver having been honorably discharged from attendance upon the United States district court for the district of Oregon as witness will join his company at Sitka Alaska by the next steamer He will take charge of and conduct to his company private Wm N Cummings company L 4th Artillery now at Fort Vancouver

POLICE COURT NOTES.

M Hare drunk fined $5 and costs discharged

Lizzie Peters drunk fined $5 and costs defendant discharged

John Sands drunk fined $5 did not pay committed for 3 days

John Gray drunk fined $5 failed to pay and sent below for 3 days

John Sass and McLaughlin were both drunk each fined $5 and failed to pay

Two men named Brady and Akers were arrested for fighting two bull dogs in a public manner on the streets The case will be tried this morning

Indian from a squaw and a negro named Chas Gordon were arrested on Saturday morning charged with getting into a drunken row at the Indian camp below the city Both cases will be tried this morning

AMUSEMENTS.

THE ALLEGHANIANS.—The popularity of this troupe of vocalists Swiss bell ringers and orchestral band filled the New Market Theater on Saturday to overflowing the matinee being so crowded that chairs had to be carried into the large auditorium to accommodate the ladies and gentlemen Saturday evening was the last of seven concerts and to day the troupe go to Oregon City thence to Salem for the 3d and 4th and then to Harrisburg Oakland and Roseburg, thence back to Eugene Corvallis and Albany returning via Vancouver and Astoria to San Francisco We can heartily recommend this troupe as first class in every respect

Remember that you save two dollars by going with the Arcadians on August 6th

SAN FRANCISCO OUTDOOR STORE! Moore & Holabaugh successors to Fechter & Co 1 First street respectfully notice the people of this city that they have cut down the old stock from one to one second and are now receiving a new and fresh one direct from the manufacturers in the East Goods latest styles will be sold as well as the cheapest Also one of the best workmen in the city will be employed to work for them with their prices and work guaranteed to be the best styles and manner possible Repairing done for order Call and examine and be convinced that we can do as we say

A cadets excursion will start from Portland on the 6th inst Tickets for the round trip $1

CHROMOS FOR SALE.—An extensive stock of chromos has been opened in the store room in the postoffice by Mr J W Ryan These chromos were selected per specially during a recent visit in the east and will be offered at low prices —Call and examine

Genuine imported Vichy water and the delicious genuine Lindar soda water can only be had at Pfluger's German pharmacy New Theatre Block

BAPTIST CHURCH ANNIVERSARY.

CONDITION OF THE CHURCH

At the close of the anniversary sermon at the Baptist Church yesterday a statement from the trustees was read, showing a deficiency arising from lack of subscriptions of last year and partly from necessary expenses including lack of subscriptions for the current year of $839 00 J N Dolph stated that the trustees had received proposals from persons in the congregation to repair the church inside and out involving an expense of over $1000 conditional upon raising the whole sum and providing for the current year's salary Subscriptions were then entered into quietly and in a few moments $1 200 had been subscribed and it announced that the entire amount was pledged also having been received The congregation then went Praise God from whom all blessings flow After which the hand of fellowship was given to twenty one of the members received during the past month The total additions during the year a number to nearly one half the membership of the church

BUSINESS NOTICES.

The little steamer *St Paul* is advertised for sale See advertisement

Mr A S Gross the well known stock broker publishes a card elsewhere to which special attention is invited He will promptly transact all business in his line entrusted to his charge Read his advertisement

Moore & Holabaugh have purchased the entire stock goodwill, etc of the San Francisco boot and shoe store from Mr Jacob Kohlner and will continue at the old stand 12 First street They add new goods, and propose to treat everybody well We wish them the all strangers among us success in their new store

Reference to the new advertisement of the Occidental Hotel will indicate that a change has occurred Mr W H Andrus long connected with the house has entered into copartnership relations with Mr J L McCaffery a young gentleman whose name is familiar to the public Hereafter the house will be conducted by Andrus & McCafferty

SOUTHAMPTON CARDS.—A special from Spring Lake Michigan to the Chicago *Times* says Last night a strange case of somnambulism occurred here, the principal actor being a lad named Robbie son of David Patterson, a prominent lumberman At about 1 A M a neighbor hearing a noise, and fearing burglars arose and looking out the window saw what he supposed to be a man climbing the lightning rod of Patterson's residence He hastily grew the alarm when it was proclaimed that the object made no attempt to escape, and acted strangely Curiosity being aroused his movements were closely watched The boy climbed to the highest point of the Gothic tower and although the surface was very uneven explored the whole top of the building without a misstep After examining on the roof for nearly an hour he returned to the rod climbed down to the second story, and getting into the window of his own room went to bed where he was found in a sound sleep soon after Upon being awakened he remembered nothing of his strange trip, and was very much frightened when he was told where he had been To day he is much exhausted and quite sick

The Arcadians go to Astoria on August 4th Tickets for round trip one dollar

KOHN is making quite an attractive display in his new store corner of First and Morrison streets The new goods have arrived and his customers old and new, may find some really handsome styles for summer wear In Furnishing Goods he can accommodate the most fastidious He knows the wants of the people, and none need complain about the scarcity of styles and the quality of the fabric offered The prices are regulated according to the times

For the Summer and Fall season some new and appropriate styles in clothing have been introduced. The large and varied stock at BECK & WALDMAN'S is worthy of inspection by all intending to buy something unusually new and attractive. The arrivals of furnishing goods are also fine and must meet with great favor This continues to offer special inducements in outside clothing In every respect the stock is complete

COUNTRY CURED.—The oyster season having closed WALLER & SON Oak street, between First and Second will serve Rare Luncheo to their patrons at all hours The OYSTER AND DRESSING their own preparation, is meeting with great favor

LACES! LACES!

Having perfected arrangements with an eminent house in London I am enabled to offer Laces at lower rates than they can be purchased elsewhere in the city All the new goods in BRILLIANDERCHIEFS SACKS DRESS TRIMMINGS and by the yard The ladies are invited to call and satisfaction guaranteed

MRS HIGGINS

Eight th street bet Salmon and Main

The AMERICAN EXCHANGE HOTEL is still run by Quimby who has been here for the past two years and intends to continue He has no connection whatever with the St Charles Hotel His old friends may be sure of always meeting him at the American Exchange as of old

REMOVED.

J WELCH.

CHANCE & WELCH,

Dentists,

Office---FIRST STREET,

(Odd Fellows Temple)

DR. S. J. BARBER,

Late of Chicago,

DENTIST, with Hatch & Thompson

Office---No 109 First street opposite Occidental Hotel Portland, Ogn

BRENNER & SON,

First and Yamhill streets keep constantly on hand the freshest Groceries Fruit etc

The Eyrung's Patent Scrubbing Machine and Carpet Stretcher, for which they are Agents

Hassalo Lodge No 13, I O O F—Meets every Friday evening at 8 o clock in Odd Fellows Temple corner First and Alder streets. Members of the Order are invited to attend By order of N G

Samaritan Lodge No. 2, I. O. O. F.—Meets every Wednesday evening at 8 o clock, in Odd Fellows Temple corner of First and Alder streets Members of the Order are invited to attend By order of N G.

Harmony Encampment No 4, C of R. C.—Meets Tuesday Evenings at Good Templars Hall corner Third and Alder streets at 7½ o clock

"Their Name is Legion" may be applied to those who the manufacturer of Columbia Bitters although a science has of late years sensibly diminished their number It is gratifying to know that the general use of Dr Wistar's Balsam of Wild Cherry is largely instrumental in obtaining this end

CHANNING'S COMPLETE WORKS,

For One Dollar

The undersigned has received from the American Unitarian Association a number of copies of their complete edition of Channing's Works, of which they propose to distribute one thousand They are already distributed or will be furnished on application to responsible ministers of other denominations FIFTY cents per copy Address by mail to the subscriber at Portland Oregon

J. L. HYDE

PLEASURE BOATS

I have a number of Sail and Row Boats ready at any moment to let on reasonable charges Boats made to order

JOHN LACHAPELLE

Foot of First St

IMPORTANT.—Indorsed by the Medical profession Dr Sw HAINES BALSAM FOR THE LUNGS cures Coughs, Colds Consumption and all diseases of the Throat and Chest Dr TOWNSLEY'S TOOTHACHE ANODYNE cures in one MINUTE

ANOTHER INVOICE

OF ENGLISH & FRENCH CHINA WARE.

English Iron Stone China Tea Sets

Handsome and cheap

French China Tea Sets,

Elegant and Cheap

English Iron Stone China Dinner Sets

Only $17 50 per Set

CHEAPEST HOUSE IN THE CITY TO BUY CROCKERY AND GLASSWARE.

Plant & Hall goods Country orders promptly attended to

H. W. MONNASTES,

109 First st bet Yamhill and Morrison Portland

NOTICE.

THE UNDERSIGNED HAS BEEN APPOINTED Agent of the board of Marine Underwriters of New York City for this city to take effect from the 1st Portland July 3 1875 NEIL LINCERSOLL

jy31d6t

HOTEL ARRIVALS.

CLARENDON HOTEL.

J C Kelly O C R R
Foster Tuppan Boston
C W Granat n Virginia City
A Connolly Yamhill
D F Conly St Joe
Mrs Childs Salem
Capt D Joseph U T A
Fred L Latimer Salem
I Lorr & wf Willamette

ST CHARLES HOTEL.

J Welch Baltic
D M Cronin H Isboro
John Baird
A J Hunt Albina
A Lee Roseburg
J Merritt
C H Pfluger Jefferson
H Harris Astoria
Chas Smith Yamhill
T O Reilly Cardwell
Samuel Smith Albany
H Whitney Salem
Rich D Hoss Yamhill
Mrs Merritt Astoria
O Weeks Independence
H Rudd Canyonville

COSMOPOLITAN HOTEL.

N F Malony Drain
Jay W Hill Albany
Mrs Daniel Astoria
W Hartley Fulton
J H Turner Tendleton
S H Howard Eugene City
J H Bonham Butteville
S E Chadwick Salem
P Smith Tacoma
W H Vaughan Clackamas
J C Hall Oswego City
J M Boyd Baker City
Jerry Dickey, Eugene
S H Spencer

OCCIDENTAL HOTEL.

H K Wallace Connor
J Beesley Oswego
W G Weir
J C Powers For Grove
C Sullivan
Mrs Hudson
Miss Hyde
E Cary
R E Williams Or City
Mrs Johnson Astoria
H H Moore Salem

AMERICAN EXCHANGE.

J M Cormick Dallas
A G Garrison Eagle Cliff
J Hulett Columbia
Wm Golden Yamhill
B C Millican Forest Grove
H Copley Oswego
E Walker Forest Grove
Russell Yamhill
J H Miller Cedar Mills
A Handley Oregon City

SUMMER RESORTS.

The Sea-Side House,

CLATSOP BEACH.

MR. C. H. DEXTER

ANNOUNCES TO HIS FORMER PATRONS and to the Public in general that he is now well prepared for the Summer Campaign Everything improved in the way of roads drives and general appearance Our Boats for the Creek in splendid condition Swings ditto Shuffle Boards up Croquet Grounds mowed rolled and leveled New Croquet Sets New Arbors for children Bathing houses rectified The road to the Beach in splendid order, and in fact everything appertaining to first-class Summer Waiting Place may be here found The Cuisine is under the charge of Monsieur Jean Cazentre the well known French cook and his name is a guarantee of my table. We have this year one of the largest chicken ranches in Oregon plenty of cows and the adjuncts of those will not be stinted I have selected my employees with the greatest care keeping the old favorites of the children.

Board from $40 to $14 per Week.

Liberal allowances for children and satisfaction guaranteed in every particular

Hot and Cold Baths in the House, at Reduced Prices.

C. H. DEXTER.

SUMMER HOUSE!

THE SUMMER HOUSE AT CLATSOP UNDER the management of MRS CLOUTIER is now open. The charges for board and room have been reduced to $10 00 per week Special arrangements for children An excellent Shell Road has been made to the Beach, the Creek bridged and other improvements effected for the comfort and accommodation of guests. Our Hack in waiting at the Steamer Landing for the conveyance of patrons of the house

dtuawim

WILHOIT'S SPRINGS!

Clackamas County.

THE PROPRIETOR HAS MADE EXTENSIVE improvements on these well known Mineral Springs and is better prepared to accommodate visitors than ever before

Board and Lodging $6 per week

He calls for visitors at Oswego City on Tuesdays and Fridays immediately after the arrival of the trains from Portland and Salem, commencing July 9th

Fare on Hack, $2 50 each way Special terms to families jy16d&wim

The Healthiest Summer Resort in Oregon

FOUNTAIN HOUSE,

SODAVILLE, OREGON.

THE PROPRIETOR OF THIS NEW AND pleasantly situated House wishes to inform all those who contemplate visiting the country during the Summer months that he is now prepared to accommodate to the best of accommodation

The Mineral Waters adjacent to this House are recommended by all the physicians of Linn county as being the healthiest to be found in the State

Board and Lodging, $5 00 per Week.

jy7d1m D P FOOTE Proprietor

HOTELS AND RESTAURANTS.

C H Perkins D J Quimby
Late of American Exchange Hotel

ST. CHARLES HOTEL,

Cor Front and Morrison Sts, Portland, O

FREE COACH TO AND FROM THE HOUSE.

The only Brick Hotel in the city, Contains 100 Rooms

PERKINS & QUIMBY, Proprietors.

CLARENDON HOTEL

ZIEBER & KNOWLES,

Proprietors.

Opposite the Railroad and Steamship Offices. Street Cars pass the House every five minutes.

Free Coach to and from the House.

ST. LOUIS HOTEL,

First Street, bet Salmon and Taylor Portland

THIS HOTEL IS ENTIRELY NEW PLASTERED and hard finished with new furniture and bed ing throughout

The table will be furnished with the best the market affords

jy3d1m F SOHM & CO, Proprietors

THE PIONEER

RESTAURANT & CHOP HOUSE.

NEWLY OPENED IN STYLE TO PLEASE everybody The Finest Private Rooms for Ladies, Gentlemen or Parties

Washington Street, bet First and Front

OPEN DAY AND NIGHT.

Orders out of the House promptly attended to Private Entrance for Ladies A WOLFMUR A WILHELM

Now's the Time to get the Wrinkles taken out of your Bellies after the last Whisky

THOMPSON'S TWO-BIT HOUSE,

Cor First and Jefferson Streets

NO DECEPTION THERE

HIYOU BUCK A MUCK AND HIPE SOO P LIBUT OF FOOT

THREE KINDS OF MEAT FOR DINNER AT so for Breakfast and Supper Hot and Cold Tea and Coffee and Hot Rolls and Cakes Plenty of Tea and Coffee every day Dinner and Lunch of Pie on Sunday Board by the week or day at Cheap Boarding Houses

Board per week $6 00 Board per week $5 00 Meals one 25 Employers in want of help please call.

NOTICE

THE UNDERSIGNED HAVING PURCHASED the Billiard Saloon with Bowling Alley attached formerly known as the Pickwick Saloon (now Billiard Hall) on Second street between Yamhill and Taylor streets, would respectfully inform the public generally that he has repaired the same in a style suitable to the times and solicits a call

jy14d1m PLUMEY & KEIFER

MANILA PAPER

ALL SIZES and WEIGHTS

AT THE AGENCY OF

CLACKAMAS MILLS,

72 Front street

S. SHERLOCK,

Wholesale and Retail Dealer in

Saddlery, Harness, Saddlery Hardware, Hill's Concord Single and Double Buggy Harness, &c., &c.

A LARGE ASSORTMENT OF TEAM HARNESS ON HAND.

No. 61 Front Street and No. 62 First Street, Portland.

Balance of Damaged Stock will be Sold at Reduced Rates.

WILLAMET IRON WORKS,

Incorporated September 14, 1858,

CORNER OF NORTH FRONT AND "E" STREETS.

P FITZHUGH Secretary —PETER TAYLOR President

IRON AND BRASS FOUNDERS, BOILER MAKERS, GENERAL MACHINISTS AND ENGINE BUILDERS,

MANUFACTURE AND HAVE FOR SALE

High and Low Pressure Marine and Stationary ENGINES and BOILERS, Saw Mills Grist Mills, Quartz Mining and Agricultural Machinery WATER WHEELS, of several patterns, equal to any imported, on hand and made to order, of any size

REPAIRING OF MACHINERY AND BOILERS promptly attended to and executed with neatness and dispatch

THE LARGEST AND BEST STOCK OF PATTERNS North of San Francisco No charge for the use of them

Agents for Knowles' Patent Steam Pump, the best in use. Also Agents for the Ammoniated Preparation for the Prevention and Removal of Boiler Scale.

DeGroot's Ornamental Iron Fence; a variety of Beautiful Patterns for Cemeteries etc.

House Castings, Etc., Etc.

jan1f JAMES LOTAN, Superintendent.

OREGON IRON WORKS--ALBINA.

THE OREGON IRON WORKS ARE NOW PREPARED, AND HAVE SU

The Daily Oregonian.

MONDAY MORNING, AUGUST 2, 1875.

DEATH OF LADY FRANKLIN.

Lady Franklin died July 18th. The New York *Tribune* says:

A week or two ago Lady Franklin (being, as it was supposed, nigh unto death) sent to the women of this country the peculiarly womanish and pathetic message that they should pray for her. There is at last a chance that the bones of her husband may in a year or two be brought back to England, and the faithful soul, it seems, would hold death off yet a little while, that she may receive them. Every woman, of course, was touched by this request; the coarsest journals in copying it commented on it with grave respect. The white-haired old woman, who in the eyes of the whole world still shows her faithful devotion to the husband who left her in the flush of her youth and beauty, to return no more to her, has been, for this generation, one of the most pathetic figures in modern history. The facts of her story have been exceptionally picturesque and dramatic. There was the brave explorer gone down into eternal cold and silence—into the chambers where the snow and ice are born, that uninhabited country of awful night, and more awful splendors of light, whose mysteries are but little less terrible to the living world than those of Hades; and there was the poor wife, powerful only in her devotion, going from one country to another, asking help to find and bring him back from death. When the appeal of the woman was answered, and twenty expeditions one after another, at a cost of over six millions of dollars, were sent out by shrewd practical Governments upon this Quixotic errand, the heart of the world was touched. Nothing in the old crusades was more chivalric than this response to a wife's appeal; those money-making mercenary days need more than the old poet a great thought now and then to refresh them, and, as we told ourselves, we had it here. This woman's conjugal love was of the grand old heroic model; it took us back to the days of Cato and Lucretia. We even felt a little surprise that the story should have missed its way and happened in our own age, among bepantiered and fashionable women, and petty interminable scandal-gossip, and suits in divorce courts.

AN ENGLISH CURE FOR DRUNKENNESS.—There is a prescription in use in England for the cure of drunkenness, by which thousands are said to have been assisted in recovering themselves. The receipt came into notoriety through the efforts of John Vine Hall, commander of the Great Eastern steamship. He had fallen into such habitual drunkenness that his most earnest efforts to reclaim himself proved unavailing. At length he sought the advice of an eminent physician, who gave him a prescription,—which he followed faithfully for seven months, and at the end of that time had lost all desire for liquor, although he had for many years been led captive, which he afterward published, and by which so many drunkards have been assisted to reform, as follows: "Sulphate of iron, five grains; peppermint-water, eleven drachms; spirit of nutmeg, one drachm; twice a day." This preparation acts as a stimulant and tonic, and partially supplies the place of the accustomed liquor, and prevents that absolute physical and moral prostration that follows a sudden breaking from the use of stimulating drinks.—*Scientific American.*

GOLD, SILVER, AND SILVER BULLION—SOMETHING TO CUT OUT.—E. B. Elliott, of the Bureau of Statistics, has prepared a paper on the mutual relations, as to price, of gold, greenbacks, silver bullion, and silver coin. The following tabular statement shows his conclusions: In the statement the dollar of silver bullion and the dollar of silver coin are each assumed to be 25 grammes of silver of the fineness of 9-10—the same with regard to quality and fineness as that of the legal fractional currency of the United States—price June 5, 1875. The gold price of $100 in greenbacks is $85 50. The gold price of $100 in silver bullion is $88 01. The gold price of $100 in silver coin is from $92 to $95; consequently the greenback price of $100 in gold is $117. The silver bullion price of $100 in gold is $113 06. The silver coin price of $100 in gold is from $108 07 to $105 03. Also, the greenback price of $100 in silver bullion is $102 09. Greenback price of $100 in silver coin, from $107 06 to $111 01. Also, the silver bullion price of $100 in silver coin is from $104 05 to $108. The silver bullion price of $100 in greenbacks is $97 02.

THE FRENCH FLOODS.—The detailed reports, which are received by mail, fully confirm the cable dispatches concerning the terrible floods in the south of France. The disaster occurred in one of the most fertile and thickly populated districts of that country. The Garonne is fed by four smaller streams. A drouth of great severity had visited those regions. The gentle rains that preceded the flood were hailed as the greatest blessings. But the rainfall continued day after day until the whole valley was inundated, when one of the tributaries of the Garonne overflowed its banks, and an immense body of water at once swept down that stream, carrying desolation and destruction in its course. There was no time to warn the inhabitants who perished by the thousand. Over twenty towns and villages were more or less devastated—Toulouse, which stands seventh on the list of large towns in France, being the greatest sufferer.

CURE FOR DRUNKENNESS.—At a festival recently, a gentleman said of the cure of the use of intoxicating drinks: "I overcame the appetite by a receipt given to me by old Dr. Hatfield, one of the good old physicians who do not have a percentage with a neighboring druggist. When I called on him he said: 'Now that you have the moral courage I'll tell you the tonic which I have used with effect among my friends for twenty years.' I expected, of course, some nasty medicine stuff, but no, he prescribed an orange every morning, a half-hour before breakfast. 'Take that, and you will want neither liquor nor medicine.' I have done so regularly, and find that liquor has become repulsive. The taste of the orange is in the saliva of the tongue, and it would be as well to mix water and oil, as rum with my taste."

The full report of the Democratic State Convention of Minnesota shows that the contest over the currency plank of the platform was a square one. Ignatius Donnelly was the chief spokesman of the inflationists, and he offered a substitute platform condemning contraction and calling for the issue of convertible greenbacks in place of the national bank notes. He said that he wanted his resolution passed in order to strengthen the hands of the Ohio and Indiana Democrats. The vote against him was 94 to 42.

Another requisition on American military talent has been made by the Khedive of Egypt, who has just appointed to the position of Lieutenant-Colonel in the engineer service of the Egyptian army Colonel H. C. Derrick, of Halifax county, Va., who served with credit during the war in the engineer service of the Confederacy.

On the 11th of June there was one of the "most beautiful snow storms of the season" at Calumet, on Lake Superior. The thermometer fell from ninety degrees in the shade to forty degrees in less than half an hour. Refreshing!

A monster snake is loafing about Hall Springs, near Baltimore, fifteen feet long and two feet in circumference. It is proposed to capture him by fastening a strong chain and hook, baited with a live chicken, near his den.

FINANCE AND COMMERCE.

Financial.

SATURDAY EVENING, July 31, 1875.

Gold in New York, 112¾.

Legal Tenders in Portland—buying, 88; selling 89.

Coin Exchange on San Francisco at par.

Currency Exchange on San Francisco ½ per cent. premium.

Coin Exchange on New York ¾ per cent. premium.

Currency Exchange on New York 1½ per cent. premium.

Telegraphic transfers on New York 1 per cent. premium.

Gold Bars 7.9 par.

In the local money market there is still a dull demand and a fair supply, with no tendency in rates on loans or discounts to soften. On the contrary, as is usual when the season for heavy shipments of breadstuffs approaches, there is a slight disposition on holders of capital to grow a little firmer in their requirements, but as yet this has not had any important bearing on the market. The movement of the wheat crop has not begun, nor can we expect any considerable activity in that direction until the arrival of some of the tonnage which is to carry away our surplus. In some parts of the State the harvest is fairly begun, and the coming week will be one of the busiest of all the year with the farmers, so that our local market will likely exhibit for a great measure the usual state of dullness.

Wheat Crops Abroad.

With but few exceptions the wheat crop in our State, as far as it has been harvested, promises yet to turn out fully as well as has been anticipated, though it is highly probable that that which was spring sown, and which is not yet ready to cut, will fall short of the expected yield, on account of the recent hot and dry weather which has wilted the stalk and shrivelled the grain. The wheat crop in some parts of Iowa, Minnesota, Missouri, Kansas and Nebraska, was partly frost killed last winter, and in other instances some what damaged by the grass-hoppers in the spring, but otherwise is doubtless a fair crop. In Indiana, Illinois and Ohio the promise of a full yield was good up to the coming of the extraordinary heavy rainstorms reported by telegraph in those States during the past week. Taking everything into consideration, we shall not expect the Mississippi valley States to turn out near so great a surplus as they did last year. It is against all present indications to presume that they will.

From Europe there is nothing in latest mail advices to indicate that the crops will be any better than heretofore predicted, and the demand for our surplus will in all probability be as urgent as it has been for years. The crops in France, Germany, Austria, etc., if reports can be trusted, would seem not to come up to the total of last year. The telegraphic advices of a drought in Azov districts, which were first alluded to three weeks ago, without then attaching any importance to them, have now continued so long that it is reasonable to believe in rather a short crop in these districts and even in those supplying the port of Odessa. The last telegram from the Azov markets state that it is now too late for any rain to improve the crops. If it should presently become an established fact that the harvest in the south of Russia is really a deficient one it would have a certain permanent influence on the range of prices during the coming season. The Mediterranean has lately been drawing a large proportion of the wheat cargoes from southern Russia, as out of 143 wheat-laden vessels that passed the Dardanelles from the 9th to the 15th of June, only 27 was destined for the United Kingdom, 73 for Marseilles and 43 for other destinations. The last advices from the Dardinelles give the passing of 55 wheat-laden vessels, 29 being destined for Marseilles 18 for England, 2 for Genoa, 2 for Holland and 1 for Belgium.

In Germany at the latest mail advices the crop prospects remained favorable, with fine general weather.

In Holland the weather had been favorable for the cereal crops but was too dry for the pastures.

In Austro Hungary the weather had been very hot, with frequent thunder storms. The wheat plant was suffering from the extreme heat, and was greatly in need of rain.

In Algeria the official report of the crops was generally favorable, although in portion of that colony, there had been several thunder storms, laying the growing grain.

From Ireland, in every part, there was good promise of an abundant harvest.

Rain continued to be complained of in France, retarding the harvest of the rye and hay crops. Inland French markets had been scantily supplied with wheat. The 26th ult. from Castlenaudary, Castres and Carcassone the wheat crop is represented as lost, while heavy rains have prevailed in the south and southwest of France; the southeastern departments have suffered severely from drouth and complain of defective crops. From the north and centre reports are now satisfactory, although the farmers were desiring the cessation of rainfall.

The official report on the condition of the crops in Russia, recently published at St. Petersburg by the minister of the interior, is very favorable. In the governments of Charkoff, Poltara, Tola and the provinces bordering on the Black sea, the winter-sown cereals were in excellent condition. Accounts from Bessarabia were also satisfactory. In the governments of Poltara and Jekatinoslav the grain crops were at first represented unfavorably, but have since much improved under the influence of more favorable weather. Advices from the Don and the Volga were also equally favorable.

Advices from Odessa first-third of the June state that there had been great animation in the market for breadstuffs, especially wheat, with large sales.

Agricultural advices from the north of France, including Normandy, Scissons, Picardy, Brie, Beance, and from the eastern and central provinces report a continued improvement in the condition of wheat.

Galatz advices of 22d June, 1875, report temperature scorching hot, with rain much wanted. There were complaints of the effect of the drought on the cereal crops, and it was feared that not half a crop would be realized. In the west of Moldavia and a portion of Wallachia the grain fields were favorably represented, but in Galatz, Ibrail and other districts, as well as in a part of Bessarabia, there was suffering from drought.

Advices from Pesth, Hungary, under date of June 19, 1875, report violent thunder storms, with thermometer 90 degrees F. in the shade. Complaints were being made of the appearance of "rust" in the Banat and Theiss districts, as well as in the neighborhood of Pesth.

Advices from Austria report that, with the exception of a few districts, the crops all over the country promise to be excellent in quality, and abundant in quantity, which would be quantity by no means the case in 1874.

In Switzerland, at the latest mail advices, the wheat crop had, in general, a fine appearance, although in some places the ears were slightly defective.

Home Produce Market.

WHEAT—Advices from San Francisco indicate a weakening in that market and came in in sympathy, declining quotations being furnished to-day at $1 75 ₹ bental. Transactions are very rare in the local market, exporters fearing a decline and holders hoping for a still further advance.

FLOUR—The price current in our local market is doubtless rather below the proportionate rates at which wheat can be purchased, and shows no tendency to decline, but is firm at $6 ₹ bbl for standard extras, $5 for outside and country brands, and $5 for superfine.

OATS—But few lots are now reaching this market, and all are about taken to supply the local demand. Current quotations are 85c@90c ₹ bushel, with chances for a decline of 2 or 3c for prime lots.

HAY—A full supply in the market, quotable at $10@11 ₹ ton for fair to best timothy, loose, and $11 baled.

POTATOES—The market is in fair supply at 75c@$1 ₹ bushel.

ONIONS—There are but few lots in the market, quotable at 2½c ₹ lb, nominally.

APPLES, DRIED—The demand is equal to fresh laid, and a decline in the volume of receipts. The market is firm at 50c ₹ doz, though shippers not willing to pay over 37c.

LARD—Good Oregon made is worth 16c ₹ lb in kegs or tins, and is in brisk demand.

BUTTER—We quote fair to choice roll at 22½@25c ₹ lb; extra print for table use, 30@35c; common solid, 18@20c.

CHEESE—The market is in liberal supply; quotations for full grown 14 2@15 50 per dozen; spring $2 50@3 75.

BEEF CATTLE—Some very fine arrivals have been noticed during the week, and the market is supplied with an excellent stock. Slaughterers' prices are $3 75@4 25 per cwt. net, or $1 75@2 50 on foot.

MUTTON SHEEP—The demand is light at $2@2 75 per head.

DRESSED HOGS—There is some inquiry for the local trade at 6½@6¾c ₹ lb.

HIDES AND FURS—Prices for hides are still down, on account of the many damaged lots reaching the market. Undamaged are quoted at 7½c ₹ lb for dry beef hides 6c for green; calfskins, 12@20c ₹ lb; deer, 18@35c ₹ lb, dried, and for the piece, green; mink skins each, $1 50; otter, $1@2.5; beaver, 75c@$1.

WOOL—The receipts so far during the week have been much less than for the corresponding days of last week. Buyers have about gathered up all choice lots on the market which were offered at current rates, and, in the absence of encouraging advices from abroad, are doing but little. Quotations are nominally unchanged.

Shipping Intelligence.

The steamship Orilliamme has been again placed on the route from San Francisco to this port, and sailed for Portland at the usual hour to day.

The bark Forward, with a cargo of lumber on board, lies at the South Portland mills.

The barkentine Matanchion having discharged her inward cargo, has gone down the river to load with salmon and lumber.

The schooner Hera is nearly due at this port from San Francisco.

The bark Garfield having been refitted will begin to take on her cargo next week.

The steamship California will not sail for Sitka until August 5th.

[BY TELEGRAPH.]

SAN FRANCISCO, July 31.—Arrived—Steamer Pacific, Victoria; bktn Rita, Port Madison; bk Amethyst, Bellingham bay; Benefactor Belgic, Hongkong, via Yokohama.

Sailed—Ships Enterprise, Shoalwater bay; Salvador, Nahoon; steamer Orilliamme, Astoria. Ft bk Nouveau St. Michael, Liverpool. Ft ship Woo Sung, Liverpool.

SAN FRANCISCO, Aug. 1.—Arrived—Bark Jennie Ellis, Seattle; bark Dublin, Seabeck; schooner Twilight, Coos Bay; barkentine Amelia, Port Townsend; British bark Prince of Wales, Victoria; schooner Pauline, Coos Bay; schooner Nonany, Coos Bay. Sailed—Ship Glen Anglin, Callao; steamer Empire, Coos Bay; schooner Superior, Coos Bay.

San Francisco Markets.

[BY TELEGRAPH.]

SAN FRANCISCO, July 31.—Flour—Extra jobbing, $5 75@7.

Wheat—Choice milling, $2 15; shipping, $2 07½; choice $2 12½.

Barley—Feed, $1 50@1 55; brewing, $1 60@1 65.

Oats—New California, $1 70@2.

Potatoes—Sweet, $2 75; other kinds, $1@1 25.

Corn—White, $1 47½; yellow, $1 40@1 47½.

Hay—$12@18.

RAILROADS.

Oregon & California R. R. Co

To Take Effect Sunday, Aug. 2d, 1875, at 4 A. M.

DAILY (EXCEPT SUNDAY), As follows:

PORTLAND AND ROSEBURG

LEAVE		ARRIVE	
Portland	7:30 A. M.	Roseburg	7:10 P. M.
Roseburg	5:00 A. M.	Portland	4:15 P. M.

ALBANY EXPRESS TRAIN.

DAILY, (EXCEPT SUNDAYS) As follows:

LEAVE		ARRIVE	
Portland	3:50 P. M.	Albany	8:25 P. M.
Albany	5:55 A. M.	Portland	10:35 A. M.

FREIGHT TRAINS

DAILY, (EXCEPT SUNDAYS) AS FOLLOWS

LEAVE		ARRIVE	
Portland	6:15 A. M.	Junction	6:00 P. M.
Junction	5:45 A. M.	Portland	5:15 P. M.

The Oregon and California Railroad Ferry makes connection with all Regular Trains.

Close connections are made at ROSEBURG with the Stages of the Oregon and California Stage Company.

Tickets for Sale to all the principal points in California and the East, at Company's Office,

Cor. F and Front Sts., at Ferry Landing

PORTLAND.

Storage will be charged on freight remaining in Warehouse over 24 hours.

Freight will not be received for shipment after 5 o'clock P. M.

J. BRANDT, Jr., Gen'l Sup't.
E. P. ROGERS, Gen'l Freight and Passenger Agent.

HON. GEO. W. CASS, RECEIVER OF Northern Pacific Railroad.

PACIFIC DIVISION.

KALAMA TO TACOMA.

DAILY, (SUNDAYS EXCEPTED.)

LEAVE		ARRIVE	
Kalama	11:20 A. M.	Tacoma	5:30 P. M
Tacoma	6:30 A. M.	Kalama	12:40 P M

CONNECTIONS

At **Kalama** with O. S. N. Co.'s Boats to points on Columbia River.

At **Tenino** with stages for Olympia.

At **Tacoma** with Steamers for all points on Puget Sound; on Sundays and Wednesdays at 6 P. M. with Steamer for Victoria and **Stikine Mines.**

Tickets for sale at the office of the O. S. N. Co., Portland, Or.

J. W. SPRAGUE, General Superintendent.
H. W. FAIRWEATHER, General Ticket Agent.

Kalama, W. T., Feb. 6, 1875.

LIVERY AND HACK STABLES.

O'REGON TRANSFER COMPANY

OFFICE & HACK STABLE,

S. W. Corner of Second and Stark Streets

Until further notice our Carriage Rates will be as follows:

Calling, 50 cents an hour.
Riding, $1 00 an hour.
To or from Trains, or Steamboats, 50 cents each person.
To and from Concerts, Theaters, Balls and Parties, $1 00 a couple.
Funerals, each Hack, $1 00 an hour.
For all orders given to the Drivers, or left at the office, will be promptly attended to, day or night.

E. CORBETT'S

Livery, Hack & Feed Stables,

(FIRE PROOF),

COR. SECOND AND TAYLOR STREETS.

Reasonable Charges for Hire. Particular Attention paid to Boarding Horses.

OBSERVE PRICES IN THE HACK DEPARTMENT:

Riding, $1 00 per hour.
Calling, $1 00 first hour, 50c each additional hour.
To boats, 50 cents each passenger.
Funerals, $2 per Hack.
To and from Balls and Parties, $1 00 a couple.

Orders left at STABLE or FISHEL & ROBERTS, promptly attended to at any hour.

People without means will be furnished Hacks free to funerals for the next thirty days.

P. GOLDSMITH, 247 & 249 Water st., New York.
J. LOEWENBERG, Portland.

GOLDSMITH & LOEWENBERG,

32 and 34 Front St., U. S. N. Co.'s Block.

Importers and Dealers in

STOVES, METALS,

TINMEN'S AND PLUMBERS' STOCK,

Bird Cages, Fancy Wire Goods, Refrigerators, Water Coolers, Ice Cream Freezers,

And a Complete Assortment of

HOUSE FURNISHING HARDWARE.

To Farmers and Others.

IMMIGRANTS ARE ARRIVING in the State by every steamer in search of employment, and the Board find difficulty in getting vacancies for them. We therefore earnestly request Farmers and others who require Farm Hands or labor of any kind to immediately communicate with us and we will gladly supply them with such labor free of charge on our part. Please state the wages offered; the class of men you want, and for how long employment will be given. The Assistant Secretary is in daily attendance at the Board Rooms, Ankeny's Building, Portland, from 10 to 3 P. M., each day, to whom all letters should be addressed.

W. S. LADD,
P. GOLDSMITH,
H. W. CORBETT,
C. LEINENWEBER,
WILLIAM REID,
State Commissioners of Immigration.

RIVER STEAMERS.

REDUCTION OF TARIFF.

THE

Willamette River Trans. Co.,

UNTIL FURTHER NOTICE, WILL charge the following rates:

WILLAMETTE RIVER ROUTE.

Around the Falls by Locks and Canal:

No detention or re-handling of freight at Oregon City!

Freight between Portland and Salem, Jefferson Landing, Albany, or Way Landings	$1 00
Passage between Portland and Oregon City	50
" " " Salem	1 00
" " " Albany	1 00

COLUMBIA RIVER ROUTE.

Freight between Portland and Kalama	$1 00
" " " Astoria	1 50
Passage " " Kalama	50
" " " Astoria	1 00

Steamers leave the Central Wharf between Washington and Alder streets, Portland, as follows:

FOR ALBANY and intermediate points on the Willamette River, on Monday and Thursday at 6 A. M.

For ASTORIA—Monday, Wednesday and Friday, at 6 A. M.

Lightering and Towing of Vessels between Portland and Astoria at REDUCED RATES.

FRANK T. DODGE, Agent.

NOTICE.

UNTIL FURTHER NOTICE the Str. **E. N. COOKE** will leave her dock foot of F street, every day (Sundays excepted), at 2:30 P. M. for Oregon City.

Passengers for Dayton and intermediate points will take cars at 7:30, connecting at Cincinnati on Monday and Thursday of each week.

Rates of Freight—Down:

From Albany and all intermediate points on the Willamette to Portland, including drayage $1 25
Up Freight 1 00

All freights delivered in Portland free of drayage.

Freight forwarded to Astoria with dispatch.

J. D. BILES, Agent.

Oregon Steam Navigation Co.'s PASSENGER SCHEDULE.

PASSENGERS LEAVE PORTLAND FOR DALLES—Daily, (except Sunday) at 5 o'clock A. M.

FOR WALLULA—Monday and Friday, at 5 A. M.

FOR KALAMA and TACOMA—Daily (Sundays excepted) at 6 A. M.

FOR VICTORIA—Wednesday and Saturday at 6 A. M.

For Cathlamet, Bay View and Skamokawaway—Monday, Wednesday and Friday, at 6 A. M.

For Westport, Manhattan and Clifton—Tuesday, Thursday and Saturday, at 6 A. M.

For KNAPPA—Thursday, at 6 A. M.

J. C AINSWORTH, President.

NOTICE.

GREAT REDUCTION

Of Through Rates from

PORTLAND to VICTORIA

Via O. S. N. Co., N. P. R. R. and P. S. S. N. Co.

FARE, until further notice $7 50
Round Trip Tickets $15 00

Tickets for sale at the office of the O. S. N. Co. Portland, Or., or on board the P. S. S. N. Co. steamers.

J. W. SPRAGUE, Gen'l Sup't N. P. R. R.

June 1, 1875.

Portland & Vancouver Packet.

THE STEAMER VANCOUVER,

JAS. W. TROUPE, Master,

WILL LEAVE DAILY FROM FOOT OF Alder Street for Vancouver, at 8 P. M. Returning, leave Vancouver at 8 A. M. For freight or passage apply on board. Towing done between 10:30 A. M. and 2 P. M. daily, except Sundays.

FAIRBANKS'

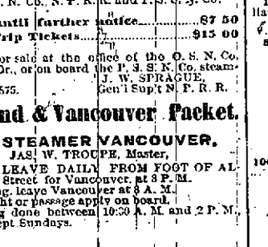

THE STANDARD

(Buy only the Genuine)

PLATFORM SCALES

(ON WHEELS),

400 to 5,000 Pounds.

Warehouse Scales,

(SET IN FLOOR),

1,500 to 6,000 Pounds.

WAGON SCALES,

(ALL SIZES),

6,000 to 40,000 Pounds.

HAY SCALES,
GRAIN SCALES,
WOOL SCALES,
FAIRBANKS' CHRONOMETERS,
(Grain Testers).

WARRANTED THE STANDARD WEIGHT.

FAIRBANKS' PATENT.

For sale by all Hardware Merchants.

BEWARE OF IMITATION!

myl6d3m

FORWARDING & COMMISSION.

JOHN R. FOSTER & CO.

UMATILLA, OREGON,

ARE FULLY PREPARED TO RECEIVE CONsignments of Goods to be forwarded to all points in Oregon and Idaho, and can offer superior inducements to shippers by having a large

FIRE-PROOF WAREHOUSE,

For the Storage of Goods, and a large experience, which enables us to make shipments at the very lowest rates.

All matters connected with the Forwarding and Commission business promptly attended to.

Consignments solicited. Mark goods: Care

J. R. F.

Always on hand, a full assortment of

Groceries, Provisions & Clothing, Mechanics, Miners & Blacksmiths' Tools,

And a Large Stock of

IRON AND STEEL,

Which will be sold LOW FOR CASH.

PORTLAND

Wood and Coal Yard

Head of Fourth St.

THE PORTLAND WOOD & COAL YARD is now prepared to furnish all kinds of

FIRE WOOD,

delivered to any part of the city at the very lowest market price.

Now is the time to lay in your winter supply. Orders left at FISHEL'S Drug Store, J. KOHN'S, HACHENEY & STEMMES or EMPIRE BAKERY, will meet with prompt attention. jy24d3

WALTER A. WOODS'

REAPERS & MOWERS

FOR SALE AT

EVERDING & FARRELL,

Foot of Alder street.

THE GRANGER WATCH!

The Best American Watch ever Made for Durability and Time-Keeping.

Tucker's Trade Mark—SHEAF OF GRAIN ON DIAL.

The "MINER," is Another Watch.

Trade Mark—MINER and PICK on Dial. This Watch is made so that no Dampness can get to the Movement to cause rust.

THE PALACE CAR WATCH!

Trade Mark—PALACE CAR ON DIAL. This Watch is of Superior Quality—can be regulated to seconds.

NO RAILROAD MAN SHOULD BE WITHOUT ONE OF THESE WATCHES.

None of these WATCHES are Genuine except they have the Trade Mark with the name of J. W. TUCKER & CO. on movement or dial.

These WATCHES sent C. O. D. to any part of the United States. Price in Silver Cases, $40 to $70. In Gold Cases from $100 to $200, depending upon ight of Cases.

ADDRESS,

J. W. TUCKER & CO.

131 Kearny Street, San Francisco Cal.

GOLD CHAINS, JEWELRY, DIAMONDS, SILVERWARE, Etc., Etc.

SAN FRANCISCO.

MARKETS.

HOME AGAIN!

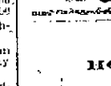

J. S. KELLER,

Has returned to his

COR. MADISON AND FIRST STREETS,

Where he will be prepared to supply Fresh

Beef, Pork, Mutton, Veal, Etc.,

WHOLESALE AND RETAIL.

PORTLAND MARKET.

E. H. GARLING,

Cor. MORRISON and SECOND STREETS,

KEEPS CONSTANTLY ON HAND the best of all kinds of MEATS. All orders delivered in any part of the city Free of Charge. Also, KOSHER BEEF, VEAL AND MUTTON.

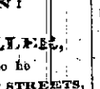

CHRIS. SCLOTH

INVITES HIS OLD PATRONS AND the public generally to call at his

NEW BUTCHER SHOP,

Washington St., one door East of Third

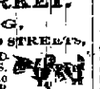

PROFESSIONAL CARDS.

REMOVAL.

DR. ALFRED KINNEY has removed his Office and Residence to the Northwest corner of Alder and East Park streets, (double house), where he can be found at any time and night.

DR. CHAS. SHUMACHER,

OFFICE—PFUNDER'S DRUG STORE.

Residence—Third street, bet. Salmon and Main.

LAW CARDS.

J. C. CARTWRIGHT,

ATTORNEY AT LAW,

Dallas City, Oregon. jy14 1m

E. P. BOYLS,

Attorney at Law—Yakima City, W. T.

Collections promptly attended to. jy14d1m3m

WM. W. BOONE,

Attorney at Law—Colfax, W. T.

Special attention given to Collections. References—C. H. Davenport, Colfax, and R. Williams, Attorney at Law, Portland, Oregon. je17d3m

BYL. C. SIMPSON. JNO. B. WALDO.

SIMPSON & WALDO,

ATTORNEYS-AT-LAW,

No. 12 Dekum's Building.

WHALLEY & FECHHEIMER,

Attorneys at Law,

Rooms Nos. 7 and 8 in Gibson's Building, corner First and Ash Streets, Portland.

E. L. EASTHAM,

Attorney at Law—Oregon City, Oregon.

F. A. CHENOWETH,

Attorney-at-Law—Corvallis, Oregon.

Ayer's Cherry Pectoral,

For Diseases of the Throat and Lungs, such as Coughs, Colds, Whooping Cough, Bronchitis, Asthma and Consumption.

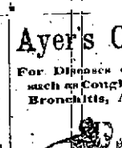

The few compositions which have won the confidence of mankind, and become household words, among not only one but many nations, must have extraordinary virtues.—Perhaps no one ever secured so wide a reputation or maintained it so long as Ayer's Cherry Pectoral. It has been known to the public about forty years, by a long continued series of marvellous cures that have won for it a confidence in its virtues, never equalled by any other medicine. It still makes the most effectual cures of *Coughs, Colds, Consumption*, than can be made by medical skill. Indeed the Cherry Pectoral has really robbed these dangerous diseases of their terrors, to a great extent, and given a feeling of immunity from their fatal effects, that is well founded if the remedy be taken in season. Every family should have it in their closet for the ready and prompt relief of its members. Sickness, suffering, and even life is saved by this timely protection. The prudent should not neglect it, and the wise will not. Keep it you for the protection it affords by its timely use in sudden attacks.

PREPARED BY

DR. J. C. AYER & CO., Lowell, Mass.,

Practical and Analytical Chemists.

Sold by all Druggists and Dealers in Medicine.

T. A. DAVIS & CO., Wholesale Agents, Portland, Oregon.

Ayer's Hair Vigor,

FOR RESTORING GRAY HAIR

TO ITS NATURAL VITALITY & COLOR.

Advancing years sickness, care, disappointment and hereditary predisposition, all turn the hair gray, and either of them incline it to shed prematurely.

Ayer's Hair Vigor, by long and extensive use has proven that it stops the falling of the hair immediately, often restores the growth, and always surely restores its color, when faded or gray. It stimulates the nutritive organs to healthy activity, and prevents the production of scurf. This brushy, weak or sickly hair becomes glossy, pliable, and strengthened: lost hair regrows with lively expression; falling hair is checked and established: thin hair thickens; and faded or gray hair resume their original color. Its operation is sure and harmless. It cures dandruff, heals all humors, and keeps the scalp cool, clean and soft—under which conditions, diseases of the scalp are impossible.

As a dressing for ladies' hair, the Vigor is praised for its grateful and agreeable perfume, and valued for the soft lustre and richness of tone it imparts.

PREPARED BY

Dr. J. C. AYER & CO., Lowell, Mass.,

Practical and Analytical Chemists.

Sold by all Druggists and Dealers in Medicine.

T. A. DAVIS & CO., Wholesale Agents, Portland, Oregon.

CITY ADVERTISEMENTS.

Street.

NOTICE IS HEREBY GIVEN THAT THE ASsessment made by Ordinance No. 1658, for the improvement of F street, in the manner provided by Ordinance No. 1650, on each of the following described lots fronting upon that part of F street lying between North First street and the plank roadway in North Fourth street, as well as those liable for a proportionate share of improving the intersection of said street with streets running at right angles therewith, is due and payable at the office of the City Treasurer, in United States gold and silver coin, and unless paid within fifteen days from the date hereof, the Common Council will order warrants issued for the collection thereof:

Block.	Lot.	Owner.	Assessment.
15	8, D	F. Harrington	$ 238 10
	6, M	Peters	23 53
	5, D	F. Dowell	233 90
16	5, 6, 7 & 8	S. J. Marshall	235 60
26	5, 6, 7, 8	Minhardt	27 53
	8, L	H. Lewis and M. Seller	155 75
	7, G	Murhardt & C. Cardinell	132 37
23	2, 3,	W. L. Bailey	122 77
24	1, 2	Estes & Stinson	120 77
	3, 4	Estate of J. S. Walker	55 43
	2,	J. J. Burton	192 35
25	1, 4,	E. S. Kearney	217 88
	3, 8,	Estate of J. S. Walker	161 42
			$2,124 15

By order of the Common Council.

W. S. CALDWELL,
Auditor and Clerk.

July 27, 1875. jy27d10d

Ordinance No. 1660.

AN ORDINANCE TO PROVIDE FOR THE TIME and manner of improving that part of Twelfth street lying between Washington and Columbia streets.

The City of Portland does ordain as follows:

Section 1. The proposed improvement of that part of Twelfth street lying between the center of Washington street and the center of Columbia street, shall be completed in the manner provided for on or before the fifteenth day of October, 1875.

Section 2. The surface of the street shall be cleared of all plank or other obstructions (sidewalks, crosswalks and plank roadways of the proper width and grade excepted). If the obstructions are not removed by the owners of the adjacent property within three days after notice, they shall be removed by and become the property of the contractor.

Section 3. The improvement shall consist of grading to the established grade, and laying sidewalks and crosswalks.

Section 4. The work to be done and materials furnished shall correspond with the provisions of and under the restrictions contained in sections 6, 7, 8, 9, 11 and 12 of Ordinance No. 793, entitled "an Ordinance in relation to the improvement of streets."

Section 5. The contractor shall take entire charge of the work during its progress, and shall be responsible for any loss or accident resulting from carelessness or neglect.

Section 6. The Committee on Streets and Property are hereby authorized to receive proposals and enter into contract with the lowest responsible bidder for executing the improvement aforesaid.

[illegible] bankrupt. Notice is hereby given that a petition has been filed in said Court by [illegible] Friedman, duly declared bankrupt under the act of Congress of March 2, 1867, and the acts amendatory thereof, praying for a full discharge and certificate thereof, from all his debts and liabilities and other claims proveable under said acts; and that the 16th day of August, 1875, is assigned for the hearing of the same before R. B. Northup, Esq. Register in Bankruptcy, at his office in Portland, in said District, where and when any person may attend and show cause, if any they have, why the prayer of said petition should not be granted. R. WILCOX, Clerk of said Court.

Jy23d3w&st

MESSRS. Whalley & Fechheimer, Att'ys.

IN THE DISTRICT COURT OF THE UNITED States for the District of Oregon. Notice of Signee of his appointment. District of Oregon, ss. At the city of Portland, the 12th day of July, A. D. 1875, the undersigned hereby gives notice of his appointment as Assignee of A. P. Starr of Prairie City, in the county of Grant, and State of Oregon, within said District, who has been adjudged a bankrupt upon his own petition, by the District Court of said District. JOSEPH BACHMAN, Assignee.

[illegible] Ordinance No. 1662.

AN ORDINANCE MAKING AN APPROPRIAtion of the funds arising from the sale of Fire Department Bonds.

The City of Portland does ordain as follows:

[illegible]

[illegible]

[illegible]